Club Woman Is Ordered to Keep Out of Lawlor's Court

ONE CENT
Sunday Edition 5c

Oakland Tribune.

LAST Edition

VOL. LXXX. WEATHER—Oakland and vicinity: Fair tonight and Thursday; heavy frost in morning; N. wind | OAKLAND, CALIFORNIA, WEDNESDAY EVENING, JANUARY 28, 1914. | 16 PAGES | NO. 161.

MARINES GUARD LEGATIONS IN HAYTI

WOMAN IN BAD WITH JUDGE

Lawlor Tells Mrs. L. M. Evarts to Keep Out of Court

Alleged Plot to "Square" Case Is Cause of Trouble

SAN FRANCISCO, Jan. 28.—Mrs. Lillian May Evarts, a member of the Women's Political League, prominent in clubdom and in suffrage circles, was ordered from Superior Judge Lawlor's courtroom this morning after she had been accused by a defendant of promising to square a case for a $250 consideration. The court ordered her never to set foot inside the doors of his department in future and directed the district attorney to conduct an investigation to determine whether or not she should be prosecuted.

The accusation of Charles Adler, accused of forgery, as he pointed a finger at Mrs. Evarts was a dramatic incident of the trial of Mrs. Mary Vaughn, a settlement worker, who is charged with a similar offense to that alleged against Mrs. Evarts.

Adler is the contractor who took a shot at Judge Trabucco when the latter decided a case against him several years ago. At his first trial the jury disagreed as to his guilt on the present forgery charge, but he was convicted several days ago and appeared today on a motion for a new trial. The Vaughn case had been temporarily sidetracked and when his name was called Adler arose.

POINTS TO WOMAN.

"This woman," he declared, pointing to Mrs. Evarts, "approached me and told me she could do more for me than most attorneys, and that for $250 she would get the case dismissed. She said the officers around the hall of justice were afraid of her and that she would use her influence to help me out. She said she was not working for her health and finally after much dickering with her the price was reduced to $100.

As soon as Adler's startling statement was begun Assistant District Attorney Cunha ordered Mrs. Evarts inside the railing. Then Adler continued to tell how he had reported

(Continued on Page 2, Col. 4)

WORKING WOMEN FROM 7 STATES TO SEE PRESIDENT

WASHINGTON, Jan. 28.—Four hundred working women from seven different states, representing every line of work in which women are engaged, will next Monday march to the White House and urge upon President Wilson an amendment to the federal constitution giving the women the right to vote. They will carry with them banners bearing quotations from some of the writings of the President. The President has not yet signified his intention of receiving the delegation, but officers of the Congressional Union, under whose auspices the marchers are being organized, said today the women would march anyway.

The women workers will arrive in Washington Sunday night.

RESCUERS SEEKING VICTIMS OF FLOODS

Families Believed to Be Marooned or Lost on Santa Ynez River

SANTA BARBARA, Jan. 28.—Believing that a number of families residing in the region of the Santa Ynez river have been marooned or drowned in the floods caused by the terrific rains Saturday, Sunday and Monday, rescue parties started from this city and other points in the county today to search for them. Mr. and Mrs. L. J. Newcomb, ranchers from the country below Santa Barbara, reached here today, and said that the storm Saturday compelled them to seek refuge on a mountain top, where they were marooned for many hours, and that after the storm cleared they found that their home, on a height overlooking the ocean, had toppled over the bluff and disappeared in the sea.

Four Battleships Urged to Congress

WASHINGTON, Jan. 28.—Four battleships instead of two recommended by Secretary Daniels were urged on the House naval committee today by Rear Admiral C. E. Vreeland of the naval general board, speaking for Admiral Dewey, who was ill and unable to appear. The general board wants four new battleships and 16 destroyers, while Secretary Daniels proposes two battleships, eight destroyers and three submarines.

Where the Real Workman Stands in Saloon Fight

Oakland, January 24, 1914.

We, the undersigned, representative workingmen of Oakland, regret the persistent efforts that are being made by the allies of the saloons to link the fair name of labor with the unsavory reputation of the saloon, in the present attempt to control our city government and prevent the closing of 200 disreputable saloons.

The claim that the saloon is the workingman's friend, and that the workingmen, as a class, are arrayed with the saloons and brewers in the present campaign is untrue, and is made by certain interested parties for reasons best known to themselves.

We believe that the saloon as at present conducted is the workingman's worst enemy, especially if he patronizes it. It debauches the man and destroys his manhood and self-respect. It absorbs his earnings and reduces him to poverty and want. It diminishes his efficiency, decreases his wages, often causes his discharge from employment, and keeps him at the foot of the ladder in the struggle for existence.

It injures the social position of his wife and family, and casts a shadow on their future happiness and prosperity.

It increases his burden of taxation—unless it has already absorbed his possessions to such an extent that he has no property to tax.

It produces the worst results on the ones who patronize it the most.

An institution that causes such conditions as these is not a friend to anyone, and we resent the insult to our intelligence and self-respect and the injury to the cause of labor.

D. P. DECKER, Bookbinder.
R. E. L. SORRELLS, Carpenter.
G. B. McCLELLAND, Carpenter.
HARRY H. LUIGO, Carpenter.
HARRY L. RAMSAY, Carpenter.
G. W. ALEXANDER, Engineer.
W. L. ANDERSON, Laundryman.
J. W. JONES, Teamster.
GEORGE A. PERKINS, Engineer.
[illegible]
WILLIAM BRAUER, Shoemaker.
B. KERSBERGEN, Bookkeeper.

YOUNG GIRL DISAPPEARS

MYSTERY IS PUZZLING POLICE

Sarah Faught of San Leandro Drops From Sight

Stranger Had Offered Her Money to Buy Candy

A mysterious stranger, who offered the girl money with which to purchase candy, she leaving a small sister on the street, and ostensibly going to the store for sweetmeats, figure in the disappearance of 15-year-old Sarah Faught of San Leandro, who has dropped from sight under circumstances which have puzzled the authorities and which has led to a search being made through all the bay cities. The girl has been missing since Monday night, and her parents fear that she has either eloped or become the victim of white slavers.

The police are of the belief that the small sister was sent away by the candy pretext, and that at this time the girl met some one with whom she left. This is borne out by the fact that, contrary to her usual custom, she wore her hat and overcoat.

The girl, who is large for her age, when only 14 years of age, answered a "Wife Wanted" advertisement in a newspaper. It is believed that there may be some connection between this and her disappearance, and an effort will be made to trace this matter to the bottom. Marshal Joseph Peralta has notified the police of San Francisco and Oakland.

The girl, who is the daughter of Mr. and Mrs. William Faught of Clark street, was a student in a local grammar school and is well known among the younger people of this city and is extremely popular. She went out, according to the story told by her parents, Monday night, taking with her her younger sister, Bella, and leaving some books at the public library. According to Bella's story, on the way home a man stopped them and gave them a half a dollar, telling them to buy some candy. Bella declares that she proceeded home while her elder sister went to the store. Peralta declares that this was probably a ruse.

Mrs. Martin's Case Recalled by Relics

In iron safe in Department Four of the Superior Court which contained a large quantity of relics introduced as evidence in the famous case of the People versus Isabella J. Martin, who was sentenced to life imprisonment in San Quentin for dynamiting the home of Superior Judge Frank B. Ogden about seven years ago, was opened this morning by Clerk A. J. Woolsey and Superior Judge W. S. Wells, now sitting in the probate department, ordered that the relics, consisting of quantities of chemicals, fulminating caps and yards of dynamite fuse, be disposed of.

The explosives, which Mrs. Martin used in making the bombs which she ordered her putative son, John Martin, to explode, have been lying in the safe since Mrs. Martin's conviction three years ago. The chemicals have been offered to the chemical department at the University of California.

Suffragettes Try To Enter Council

LONDON, Jan. 28.—Militant suffragettes made a bold attempt today to break into a meeting of the British cabinet council, sitting at the official residence of Premier Asquith in Downing street. An automobile belonging to the Woman's Social and Political Union, with a woman chauffeur at the wheel and filled with suffragettes, dashed from Whitehall into Downing street before the line of police stationed outside the Asquith residence realized what was going on. When the driver refused to obey the orders of the police inspector on duty to ride from the street, the entire party of women was placed under arrest and taken to police headquarters at Scotland Yard.

Oakland Parcel Post Wagons Will Be Alike

Oakland's parcel post wagons, which heretofore have been of divers sizes, shapes and colors, will, in the next two days, be all alike, and, furthermore, like every other parcel post wagon in the United States. Orders from the postoffice department arrived yesterday telling of the plan of uniform wagons for the service all over the country.

VANDERBILT PARTY IS SAFE

No Direct Word From Stranded Vessel; Passengers Rescued

Craft Believed to Be a Total Loss by Mariner

NEW YORK, Jan. 28.—No direct word from Frederick W. Vanderbilt, whose steam yacht Warrior was stranded on the rocky coast of Colombia, near Cape Aguatia, yesterday, had been received by friends here up to an early hour today. They were relieved, however, by the information, conveyed in the press dispatches, that Mr. and Mrs. Vanderbilt and their guests, the Duke and Duchess of Manchester and Lord Arthur George Keith-Falconer, son and heir of the Earl of Kintore, were safe and on their way to Colon.

The position of the yacht, according to seamen who know the Colombian coast, is extremely perilous if she lies on the outermost rocks of Cape Aguatia, as the dispatches so far received indicate.

Fourth Officer David Richards of the Royal Mail liner Caribbean, who has sailed that coast for years and knows its dangers, was inclined to doubt today whether the yacht would get off without serious damage. A northern wind, particularly dangerous to a ship in the Warrior's position, is apt to spring up at any moment in this season, according to Richards.

"Cape Aguatia," Richards said in describing the scene of the wreck, "is a rock about two miles in circumference and lying about three cable lengths off the mainland. To seaward the water drops off at the base of these to a depth of about twenty fathoms. The only lighthouse along this coast for more than 700 miles is that of Morro Grande, six miles to the southeast of Cape Aguatia.

"Ships often skirt this coast in order to obtain a view of the Sierra Nevada de Santa Marta, which rises to a height of 16,000 feet thirty miles inland. The only explanation I could possibly offer for this accident is that the party, being on a pleasure trip, hugged the shore too closely."

The Warrior is known as one of the finest of yachts. She is of steel construction, 282 feet long, has twin screws and is equipped with wireless apparatus. She was built for Vanderbilt in Troon, Scotland, at a cost of $500,000 in 1904. She is schooner rigged with a large funnel and a graceful clipper bow on which is a figurehead of a warrior with a gleaming sword over his shoulder, similar to that borne by the old British battleship Warrior.

Bryan Favors State Presidential Primary

WASHINGTON, Jan. 28.—Secretary Bryan addressed the Common Council Club today in favor of the state presidential primary plan. Joseph W. Folk, solicitor of the state department and president of the club, which was formed for the extension of the presidential primary plan advocated by President Wilson, introduced Mr. Bryan as the "richest man in the United States, not in silver and gold, but in the affection of his fellow citizens."

It was decided to proceed with the organization of branches throughout the country. The committee appointed recently to draft a bill to be urged in Congress for presidential primaries was not ready to report today, but it was announced that the bill would be along the state plan.

Three Heard on Van Baalen Murder Trial

SAN FRANCISCO, Jan. 28.—Sergeant Russell, diagram expert of the police department, was the first witness called today in the trial of Leah Alexander, accused of the murder of J. D. Van Baalen, an advertising solicitor. Russell displayed plans of the suite of rooms in the Chronicle building where the tragedy occurred. Other witnesses were Carl Anderson and Nathan Williams, newspaper men, who were present at the time the shots were fired which ended the life of Van Baalen. The star witness, who will be called late this afternoon or tomorrow morning, is Miss Rhoda Thompson. [illegible] Baalen was paying attention to Miss Thompson that Miss Alexander was led to fire the fatal shot.

CHARGES ACTOR-HUSBAND WITH BIGAMY; ALLEGES SOUBRETTE WON HIS LOVE

MRS. NELLIE JOSEPHINE DUNCAN, WHO ACCUSES HER HUSBAND OF BIGAMY.

FORWARD BABY PER HUMAN PARCEL POST

Elmhurst Consignment Safely Delivered at Hayward P. O.

ELMHURST, Jan. 28.—Who said babies couldn't be sent through the parcel post? Anyway, if it's not the rule to send human parcels by post, Baby Lowell Ralph Amaral Lamoreaux came very near being the exception. He constituted the most precious consignment ever sent out of Elmhurst and was delivered safe and sound at Hayward postoffice by Mail Clerk Chester Wood. In Hayward postoffice the chubby little fellow was left in charge of Miss Olga Jacobsen, one of the clerking staff. Lowell weighed 22 pounds so that the charge for his safe delivery from Elmhurst to Hayward would be exactly 22 cents.

Miss Jacobsen says that if all parcel post consignments gave as little trouble as Baby Lamoureaux she sees no reason why babies shouldn't be sent through the post. Lowell, who is only 10 months old, traveled out from Elmhurst in the mail car in charge of Chester Wood. Within a few minutes after his arrival at the Hayward postoffice he was called for by his delighted father.

Lamoureaux declares his baby son was not really sent as parcel post but that, in order that his child might be sent to him safely from his wife at 1320 Jones avenue, Lowell was put on the mail car at Elmhurst, left in the keeping of the mail men, and delivered at Hayward postoffice "to be called for." Lowell probably has the distinction of being the only baby that has ever traveled in Uncle Sam's mail car.

Senate Vote Gives Seat to Blair Lee

WASHINGTON, Jan. 28.—By a vote of 51 to 13 the Senate today seated Blair Lee, Democrat, as a Senator from Maryland. It was the first contest to be voted on by the Senate coming up under the new direct elections amendment.

MRS. NELLIE DUNCAN CAUSES HIS ARREST

Woman Tells a Pitiful Story and Hubby Answers

Deserted by her husband, James E. Duncan, an actor three months ago, she charges, Mrs. Josephine Duncan was amazed a few days ago to read of Duncan's marriage to Miss Eva Azer, a pretty soubrette of the Gaiety theater. Mrs. Duncan caused the arrest of her husband today on a formal charge of bigamy. She also swore to a charge against Miss Azer for knowingly marrying a married man. Both Duncan and Miss Azer are under arrest.

Mrs. Duncan is a sister-in-law of "Swiftwater" Bill Gates, a miner, who amassed a fortune in Alaska and became notorious for his matrimonial adventures. Gates married Miss La More, who, with her sister, Nellie Josephine La More, toured the vaudeville circuit of Alaska prior to marrying Gates. She was one of the numerous women Gates married. Mrs. Duncan was Nellie Josephine La More, according to her statement to the police today.

Mrs. Duncan told a pitiful story to Inspectors Harry E. E. Green and Thomas Gallagher, who were detailed on the case. She told of giving her husband money, of having purchased a hotel known as the Willows for him in San Lorenzo, and of his having run the place into debt and then deserted her. Mrs. Duncan was one of the two "La More Sisters," who made a reputation for themselves on circuits in the northwest and made a

(Continued on Page 2, Col. 2)

Cars Crash, One Killed, Four Score Injured

BUFFALO, N. Y., Jan. 28.—Two crowded suburban cars on the Buffalo, Lake Erie and Western railroad collided head on at high speed in Lackawanna, a suburb, today. John Doyle, a motorman, was killed. Nearly all of the 75 passengers on the two cars were injured, but none fatally.

TURMOIL IN CAPITAL SERIOUS

Germans and Americans Act to Protect Lives

Port Au Prince in Turmoil; Rioters Are Suppressed

PORT AU PRINCE, Hayti, Jan. 28.—Armed detachments of American sailors from the armored cruiser Montana were on guard today at the American legation, the cable station and the French hospital. Other ships are coming. German bluejackets and marines were placed on protection duty at the other foreign legations and at the German stores in the city.

Landing parties were sent ashore from the American and German war vessels when President Michel Oreste fled for refuge to the German cruiser Vineta after fighting broke out in the streets of the capital.

Firing continued in all quarters of the city through the night and there were numerous attempts at pillage of houses and stores, but they were quickly suppressed and the city is quiet now.

A citizens' committee of public safety has been formed. It is understood that Solon Menos, former Haytien minister at Washington, will be selected for chairman of the committee.

SHIPS TO RESCUE.

WASHINGTON, Jan. 28.—Under forced draught, the battleship South Carolina is rushing today across the

(Continued on Page 2, Col. 1.)

CALL ARMS SUPPLY "REVAMPED STORY"

Not Contended That the Japanese Government Was Concerned

WASHINGTON, Jan. 28.—Published reports that Japan was supplying arms to the Huerta government and that President Wilson had discussed that phase of the Mexican situation with members of the Senate foreign relations committee Monday were characterized at the White House today "as an old story revamped." It was stated upon authority of a senator who attended that during a general talk those who favored raising the embargo on arms expressed the view that the Huerta government was able to procure ammunition with ease from abroad. They did not contend that the Japanese government was directly concerned, but said that ammunition had been bought of Japanese commercial houses. It was said the subject was discussed inconsequentially in connection with the argument that the constitutionalists were at a disadvantage in the present struggle without ports of entry such as the Huerta government holds. White House officials declined to say what the views of the President were on the subject.

GEN. VILLA AT JUAREZ.

JUAREZ, Mexico, Jan. 28.—General Francisco Villa arrived from Chihuahua today. He will confer for several days with representatives of mining and smelting interests regarding the resumption of business in the rebel territory. He will then return to Chihuahua, which he calls the provisional capital of the republic, to direct the attack on Torreon.

General Villa's presence in Juarez will delay further the attack on the federals at Torreon. Most of the rebel troops have been sent southward from Chihuahua in readiness for the attack, but General Villa proposes to direct their movements in person.

BUELNA BEGINS CAMPAIGN.

CULIACAN, Sinaloa, Mex., Jan. 28, via Nogales, Jan. 28.—General Rafael Buelna, the youngest commanding officer in the constitutionalist army, left today to assume charge of the campaign against the City of Tepic. Buelna is 33 years old and recently was made a general officer by General Carranza on account of his activity in the Pacific coast territory. Buelna took south with him nearly 500 men who had joined the forces of the young insurgent chief since he came here several weeks ago to confer with General Carranza.

Prize Instrumental Contest

The Columbia management has arranged for another novelty prize contest next Monday evening, in which all non-professional musicians are invited to participate. Register your name at the box office now. One contest after each show.

Next Monday Evening at the

COLUMBIA

Prizes are on display in the windows of

M. J. SCHOENFELD.

MARINES GUARD FOREIGN QUARTERS

Port Au Prince, Hayti, in Turmoil and Foreigners Are Given Protection.

(Continued From Page 1)

Windward passage for Port Au Prince, Hayti, to join her bluejackets and marines with the forces of the armored cruiser Montana for protection of Americans and other foreigners. Left without a government by the sudden abdication of President Oresti, who fled to refuge on a German warship yesterday, the island republic was threatened with anarchy.

Captain Russel of the South Carolina will be the senior naval officer on the scene, and as such will take whatever measures he deems necessary for the protection of foreigners and their property without awaiting orders from Washington. Secretary Daniels has sent him no instructions, depending on the commander to act in his own discretion.

The run to Port Au Prince should be ended late today.

FRENCH CRUISER GETS ORDERS.

PARIS, Jan. 28. — The French cruiser Conde, now in Mexican waters, was today placed at the disposal of the French consul at Port Au Prince, Hayti, where the situation caused by the revolution and the flight of President Oreste is regarded as serious. The consul was instructed to telegraph to the commander of the Conde whenever the cruiser is needed.

PRESIDENT FLEES.

PORT-AU-PRINCE, Hayti, Jan. 28. The president of Hayti, Michel Oreste, fled from the capital yesterday and took refuge aboard the German Vineta. He was accompanied by his wife.

Fighting began in the city at 1 o'clock yesterday afternoon. An hour later the president left the palace under escort and was conveyed in a launch to the warship lying in the harbor. Almost immediately detachments of bluejackets were landed from the United States armored cruiser Montana and the German cruiser Vineta.

Firing continued throughout the afternoon and it was evident that the revolutionary movement which began in the north and spread to some of the southern towns had gained sufficient strength in the capital to threaten not only the power but the life of President Oreste.

The new congress, which met in extraordinary session, failed to take adequate measures to check the revolution. It had been conceded for a long time, however, the position of the executive was weak. Opposed to him were Senator Davilmar Theodore, in command of the rebel troops at Cape Haytien, and General Bellard, both of whom have a strong following.

CALIFORNIA GROOM WEDS LATE MAYOR'S DAUGHTER

NEW YORK, Jan. 28.—Miss Marion Gaynor, 16 years old, daughter of the late Mayor Gaynor, will leave tonight as the bride of Ralph Heywood Isham, son of a railroad man of Santa Barbara, Cal. Announcement was made at the Gaynor home in Brooklyn today. The ceremony was in Trinity church, with the Rev. W. T. Manning officiating.

HEAR SUFFRAGE SPEECHES.

TRENTON, N. J., Jan. 28.—Women crowded the assembly chamber at the capitol today to hear speeches for and against equal suffrage in New Jersey. The house judiciary committee has already decided to report favorably a resolution providing for equal suffrage.

Failure to advertise properly a resolution passed by the last legislature nullified that action and the resolution will have to be passed by the present and the 1915 legislatures before it can be voted on by the electors.

STRANGE FATALITIES.

KANSAS CITY, Mo., Jan. 28.—Charles Louth, 82 years old, followed his two sons to death under the wheels of a switch engine when he was struck and killed in the Chicago, Rock Island and Pacific yards yesterday. Two sons, Edward and Charles Jr., both switchmen, were killed in switching accidents within the last two years. Otto, a third, is a cripple as a result of being struck by a switch engine a year ago.

Ayer's Sarsaparilla

Changes tendency toward disease to tendency toward health. No alcohol. Sold for 60 years.

Ask Your Doctor. J. C. Ayer Co., Lowell, Mass.

Mayerles' Eyewater

A Wonderful, Harmless

Weak, inflamed, glary, crusty eyes, floating spots. At Druggists, Inc. Two Gold Medals and Diplomas of Merit awarded at Panama Exposition; also at Mechanics' Fair, Oct., 1913, to George Mayerle, German Expert Optician. 569 Market St., Opp. Emporium Theatre, S. F. (Save This Advertisement.)

SALOON FACTION DODGES CLAIMS

Said to Have Promised Girls 80 Cents Per Hundred for Copying Names.

Copying names from the new great register with the understanding that they would be paid 80 cents per hundred, a large number of girls and many young men who worked last Saturday afternoon and all day Sunday in the Hall of Records, rose in rebellion yesterday when an agent of the organized saloon interests appeared and offered them only 60 cents per hundred names for their labors. Many of the young women who are regularly employed during business hours in the county offices, refused to accept the lower rate of remuneration and they were given the alternative of accepting it or going unpaid. Several who had been given to understand distinctly that they would be paid at the rate of 80 cents per hundred held out in their demands, and the word was passed to them that they would receive the extra amount.

Charles Thomas, one time city clerk of Berkeley, another time candidate for the office of county assessor against Henry P. Dalton, and more recently "man about town," for a time has offices on the third floor of the Security bank building at Eleventh and Broadway, where the organized saloon interests of Oakland, backed by outside liquor men and a "slush fund" collected from members of the Royal Arch, are systematically planning a campaign for winning the election on their new liquor ordinance which will [illegible] that time the question before the voters will be whether the people are to regulate the liquor traffic in Oakland or the saloon interests are to regulate themselves.

In the headquarters at Eleventh and Broadway a corps of hired clerks are sorting over the names of registered voters, arranging them according to street numbers in various districts of the city. That a house-to-house campaign will be immediately instituted in an effort to induce housewives to vote the wish of the saloon men will be the next step of the organization is the consequence of their efforts made Saturday and Sunday to rush in a list of names.

DUPED REGISTER CLERKS.

For the purpose of their campaign the hired agents of the saloon interests did not hesitate to dupe the men in charge of the registration office according to matters which came to light today.

Charles Thomas, who directed the copying of the names, appeared at the Hall of Records Saturday and asked the assistance of several of the deputies in getting girls to do the work. Several of the men passed out the information. When the girls asked at the beginning what they would receive for the work Louis Cordes, deputy in charge, approached Thomas and inquired as to the pay. Agent Thomas told him 80 cents per hundred was the price and Deputy Cordes so told the copyists. The word was passed around and the girls flocked in to do the work.

When the task was nearly completed and the copyists began to figure up how much was coming to them they multiplied the number of names they had copied by 55. Several of the results were shown to Agent Thomas.

"Where do you get that stuff?" he is quoted as saying. "We can't afford anything like that. Sixty cents will be all we can pay."

Thomas was held to his original stipulation, to which he demurred. In the arguments which ensued he finally consented to pay three of the girls at rate of 80 cents per hundred, and passed the word out for them to "keep it dark and not let the other copyists know."

MONEY IS DUE.

There is now due the three girls an additional $6.35, according to their figures.

Deputies in the registration office who also worked overtime in keeping track of the registration blanks during the copying work, as an accommodation to the persons who asked for the privilege, are incensed over the tactics used by the agent of the saloon interests, and it is broadly hinted that Agent Thomas will not again be a welcome visitor in the office for the same purpose for which he was there Saturday and Sunday.

CHARGES HUSBAND HAD DESERTED HER

Actor and Actress in Strange Case That Police Courts Must Now Solve.

(Continued From Page 1)

small fortune on an Alaskan vaudeville circuit.

Duncan admitted both marriages to Inspectors Green and Gallagher today.

"We had not been living together for some time," he said simply. "I fell in love with Eva, and I did not think there would be any harm in marrying her. I did not think Nellie would care."

Mrs. Duncan told the police that she was married to Duncan in San Jose September 24, 1906, by Judge Davis. Duncan admits this. Mrs. Duncan was Miss Nellie Josephine Busch, and was well known in San Jose.

Duncan stated that his wife had left him three years ago in Stockton, but admits that she later returned to him and lived with him. He failed to give a detailed account of his life in the past two years. He stated that he had lived at times with his wife, but that he had been away from her at other times.

Mrs. Duncan told the police that Duncan left her three months ago. She heard nothing of him in the meantime, until she learned of his second marriage.

Duncan was married to Miss Eva Azer January 17 of this year, in the rooms of Judge James Quinn at Eighth street and Broadway, Judge Quinn officiating. The police declare that Miss Azer knew that Duncan was married and that his wife was living.

Duncan was arrested at the Gaiety theater this morning, where he had gone for rehearsal. Miss Azer was taken into custody later in the day.

ARREST FIVE CHARGED WITH B. & O. ROBBERY

ZANESVILLE, Ohio, Jan. 28.—Five men were arrested here in connection with the robbery of passengers on Baltimore & Ohio passenger train No. 105, just outside of this city early today. One other is being sought. The six men are alleged to have boarded the train at Cambridge.

After robbing several passengers five of the men escaped. Harry Warner, the sixth, was arrested as he jumped from the train. George Anderson, Thomas Slayton, Charles Lloyd and Charles Sipes, all of Cambridge, were arrested later and are being held by the police. All are well known in Cambridge and deny any knowledge of the robbery.

Only One "BROMO QUININE"

To get the genuine, call for full name, LAXATIVE BROMO QUININE. Look for signature of E. W. GROVE. Cures a Cold in One Day. 25c.

SPECIAL WATCHMAN IN FATAL FIGHT

Wounded Unto Death He Shoots Bandit Who Planned Robbery

PORTLAND, Ore., Jan. 28.—With two shots in his body "Big Tim" Healey, special watchman on Portland Heights, last night fired twice at two armed men, wounding one of them. Healey then fell to the pavement and is expected to die. The shooting occurred about midnight.

The shooting occurred in front of the home of John H. Keating, vice-president of the Lumbermen's National Bank. The thugs, the police believe, were plotting to rob the Keating home. They opened fire on Healey as soon as he approached and asked their business.

The men fled, dropping over a high embankment, where the one wounded by Healey lay unable to go further. At the hospital he scribbled his name [illegible] Street. The men fled over the heads of [illegible] tempted to stop them.

TANGO BAN IS REMOVED BY POPE

His Holiness Reported to Have Declared Dance Is Not Out of Place.

PARIS, Jan. 28.—According to reports which have reached this city from Rome the Pope has removed the ban instituted against the tango, with the proviso that the name of the dance be changed. He has also suggested that another dance might well be substituted for the tango, which he reported exceedingly stupid.

An issue of "Le Temps" says that after Cardinal Vicar had banned the much-discussed Argentine dance the Pope summoned two young persons belonging to a princely Roman family and asked them to dance the tango for him.

The young couple looking rather abashed and surprised at the unexpected honor, began to hum a well known tango melody and danced before the Pope with great earnestness.

When their performance had been concluded the Pope said:

"The dance is one of the dullest things imaginable. If a sinner should be compelled to dance the tango as penance he would be treated most harshly."

Before dismissing the young patricians who had danced for him, the Pope said:

"Persons of your age must dance, but why adopt the ridiculous and barbarous contortions of negroes and Indians? I will show you something really graceful."

Thereupon he called before him two Venetian domestics and ordered them to dance the "Furlana," in which, like the Brazilian Maxixe, the dancers twirl sinuously with hands raised and clasped above their heads.

On the recommendation of the Pope the young couple who had danced the tango for him learned the "Furlana," which is now called the Pope's tango.

PLACE ARMOUR PORTRAIT IN U. C. HALL OF FAME

URBANA, Ill., Jan. 28.—Impressive ceremonies today marked the placing of the portrait and name of the late Philip D. Armour, founder of the great packing plant which bears his name, in the Illinois farmers' hall of fame, University of Illinois. The late packer is the seventh to be so honored.

The program was given by speakers chosen from those who knew Armour best, and the portrait of the noted man was unveiled by his granddaughter, Miss Lolita Armour. The portrait was presented to the university by his son, J. Ogden Armour, and acknowledgement was made at the exercises by the dean of the university college of agriculture.

The affair of today is of world-wide significance in that it is a tribute to the memory of a founder of one of the greatest factors in the world's commerce of today, and [illegible] man who created a great and profitable livestock market not only for this state but for the entire country, was chosen by the hall of fame commission as having been one of the most important men in latter day commerce. The purpose of the commission having charge of this novel feature of the university seeks not only to give historical prominence to the labors of great leaders, but to stimulate, by example, endeavor on the part of the younger generation. Up to today only seven men have been chosen for places in this hall of fame, these representing different lines of activity which have aided the farmers of Illinois. A large crowd witnessed today's ceremonies.

CONTRACT AWARDED FOR CITY HALL CLOCK WORK

The city council awarded contract to the Standard Electric Time Company for a clock system for the city hall for $4029 for the system and $17 for each type A secondary clock. The council acted on the recommendation of the City Hall architect, transmitted by G. F. Ashley. The work of putting in the tower clock, council chamber clock and master clock will be commenced immediately. Commissioner Turner voted against the award of contract as he declared the City Hall could get along without a clock for a while to save expense.

Resolutions were passed raising salaries as follows: Phyllis R. Cunningham, stenographer, from $780 to $900 per year; W. L. Wilson, draughtsman, from $1350 to $1500 a year; Junia E. Peck, stenographer, from $780 to $900 a year; Carrie C. McKenzie, stenographer, from $780 to $900 a year.

ROBBERS DYNAMITE AND LOOT SAFE OF $3300

HUMPHREY, Ark., Jan. 28.—Robbers early yesterday dynamited the vaults of the Merchants & Planters bank and escaped with $3000 in cash. Guests of a nearby hotel who heard the explosion started to investigate, but were forced back to their rooms by the robbers.

PUTS THUGS TO ROUT.

SAN FRANCISCO, Jan. 28.—While cooking his breakfast of bacon and eggs before a fire in his cottage at 2 Cardell street, Frank Bacigalupi, aged 65, was attacked this morning by two thugs. The men sprang upon him as he was bending over the fire, pulling him back to the floor, and began beating him. Robbery was evidently the motive, but the pair were frightened off by the cries of the aged man who, despite his years, managed to shout lustily for help.

CHARGED WITH VAGRANCY.

Emma Donlin was arrested last night at [illegible] Patrolman J. C. Holman for approaching men in the street. She has been charged with vagrancy. This is the twenty-eighth arrest since Commissioner Turner ordered the closing of the segregated district.

ORDERS WOMAN TO LEAVE HIS COURT

Judge Lawlor Angered at the Alleged Interference of Mrs. Lillian Evarts.

(Continued From Page 1)

the matter to the district attorney and had arranged a meeting with Mrs. Evarts at the St. Francis hotel for last Saturday to have her sign an agreement. She refused to sign any paper, he asserted, evidently suspecting a trap.

Judge Lawlor ordered the woman to the stand.

"I am innocent," she cried, breaking into tears. "I am innocent, Judge. I have not done this thing."

"I have seen you about this courtroom very many times," replied his honor. "Facts have developed here for me to suspect your motives. I want you to keep out of this courtroom. I want to give you this advice. [illegible] fendants in the future."

"I am innocent, and I want to prove myself innocent," she answered.

MAKES DENIAL.

"If there is going to be any proving done you will be before the bar as a defendant," asserted the court. "I want this matter looked into, Mr. District Attorney. It will be well to conduct an investigation."

Afterward in a statement publicly made, Mrs. Evarts said: "This ball of justice is framed on me. Adler's case was to be dismissed. He told me about the fixing up of this scheme. 'You are too good a woman to be led into this trap,' he said. 'I told them I had your signature to a paper, but I can't go through with it. One look into your eyes is enough for me.'

"The chief of police and the judges and everybody at the hall is against me. Adler came to me in the corridor and I became interested in this case when he told me everybody was against him. He asked me if I could not help him, and I said I would do something if I could."

FREMONT HIGH IN CLASSIC HAT RUSH

Freshmen Assay Gayness and Receive Crape as Adornment for Optics.

Because the upper class men sought to impress the "scrubs," or freshmen, at the Fremont High School, and in doing so met with foemen who proved stronger than usual, prominent students at the school are today boycotted by the girls, and arnica is in demand. Also the school authorities are investigating in an effort to learn why "swinging locker doors" or "door knobs accidentally bumped into" could cause so many blackened optics in a day.

The occasion of the facial decorations aforementioned came yesterday when the upper class students, garbed in fantastic colors and wearing gaudily painted derby hats, paraded about the school yard and were finally "rough-housed" by more students, presumed—but not officially proved to the school authorities—to be freshmen. Class President Everett Crane was leading his followers when the trouble broke, and the hostilities were said to have begun when some one forcibly removed Crane's hat.

Crane called for aid, whereupon a guard of honor was formed for their leader. This was at once assailed and an alarm was spread. More students hastened to the scene of the struggle, and finally, in a panic, the upper class members fled the spot. Hats were smashed, eyes mysteriously blackened and clothing scattered about the yard.

Rumor says that the seniors have collected the shattered force for another battle, and the school authorities are keeping a lookout for such a struggle. So long as no injury results it is possible that no official action will be taken, unless [illegible] is [illegible].

When the students appeared on the schoolyard today with blackened eyes they were informed of the boycott placed against them by the girls. No boy with a black eye can walk home after school with any girl is the edict, and it is declared that the fair students will live up to their ultimatum. In the meantime arnica is in demand.

Registration Figure Now Totals 24,239

Alameda county registration figures to date show a total of 24,239. Of this number the Republican party has 9335, Progressive 11,141; Democrat 2562, Socialist 1174, Prohibition 275, Independent 104, no affiliation 590. Those who demurred to getting under either of the other party banners in the number of 68 have signed themselves as "Progressive Republicans" and "non-partisans."

Castro Reported to Be in Trinidad Now

WILLEMSTAD, Island of Curacao, Jan. 28.—According to dispatches from Caracas, a report is current there that General Cipriano Castro, ex-president of Venezuela, is in Trinidad. There is said to be much concern at the Venezuelan capital over the news.

ARCHITECT IS DIVORCED.

E. G. Bolles, a San Francisco architect who resides in Berkeley was divorced today by his wife, Ida Bolles, on the ground of desertion. Superior Judge Donahue heard the evidence in the case, which in part was to the effect that Bolles had taken up with an affinity whom he called "Violet" and "Pearle."

George C. Wise has sued Christine C. Wise, alleging desertion, and Lenora T. Mendonca wants a divorce from Henry J. Mendonca on the grounds of cruelty.

ASHAMED OF SUPPORT?

Oakland, Jan. 27, 1914.

EDITOR TRIBUNE: The argument of the saloonmen, pertaining to the so-called Hart ordinance, contains a lengthy extract from a recent Enquirer editorial, and quotes it as coming from a "local journal."

If the initiative ordinance was really a laboring man's movement, there would have been no reason for suppressing the Enquirer's name.

Did the Royal Arch omit to give due credit, because it is ashamed of the Enquirer's support?

The Enquirer said last Saturday that the reason THE TRIBUNE opposed the saloon ordinance was because it had not [illegible] some of the "slush fund." A few days ago it said THE TRIBUNE confessed that it had received some of that fund.

The Enquirer contradicts itself so often that it meets itself, nearly every day, both going and coming.

H. E. SMITH.

Only 3 days more of the Breuner Clearance Sale

Our show windows are teeming with "Clearance" bargains—see them.

$9.50

Here's a Sample

—of the rapidly diminishing number of genuine "dyed-in-the-wool" bargains that have made this year's "Clearance Sale" the talk of the county: An Extension Dining Table with 42-inch top and 5-foot extension—some in "fumed" and some in golden finish. Just the table for a small dining-room. A table easily worth a third more.

300 Oriental Rugs Lowered a "Fourth"

Something like three hundred choice Rugs from the "Far East" have been reduced a "fourth" below regular price. What is left of this lot of Rugs go back to the former prices at 10 o'clock Saturday night.

Usual Easy Terms During This Sale

Breuner's OAKLAND Cor. 13TH and Franklin Sts.

COMMERCIAL CLUB ELECTION IS ON

Interest Is Intense in Contest for Officers for Organization.

An interesting contest for the directorate in the Commercial Club began when the polls opened at the club headquarters for the annual election this morning. The officers were nominated at the general meeting of the club membership without opposition, but nine nominees for the directorate are fighting for five offices and rivalry is running high. The election of several is conceded, narrowing the contest somewhat. According to club officers it is impossible to tell which of the candidates is in line for victory until every vote is counted.

The officers nominated without opposition by general membership meeting are the same who last year led the club through a successful series of operations. These are: President, Harmon Bell; first vice-president, M. J. Laymance; second vice-president, A. S. Lavenson, and treasurer, Charles J. Heeseman. The directorate nominees are B. A. Forsterer, F. J. Woodward, Charles F. Gorman, J. H. King, W. W. Kieth, Leslie E. Rice, Fred E. Reed, W. W. White and W. H. Townsend.

GIRL HELD ON WARRANT CHARGING INFANTICIDE

Pavela Jovich, the Austrian girl now at the receiving hospital, was today charged with infanticide on an information and belief warrant sworn to by Inspector Thomas Wood. The girl was arrested after portions of the body of a dismembered infant had been found in a chicken yard at the rear of her home, 720 Henry street. The case against the young woman is merely circumstantial. She denies that she has had a child, but physicians declare that the young woman is lying.

5-YEAR-OLD GIRL RUN INTO BY AUTOMOBILE

Beatrice, 5-year-old daughter of L. Welber, 4433 North Court, Piedmont, was injured last night by being run into by an automobile belonging to Mrs. T. W. Cushing, a society woman, 638 Highland avenue. Mrs. Cushing had the little girl taken to the Merritt hospital, where her wounds were dressed. She had sustained painful lacerations. The accident, which was unavoidable, occurred at Thirteenth and Broadway.

COATS BETRAY HIM.

ZANESVILLE, Ohio, Jan. 28.—Harry Warner, who claims Salesville, Ohio, as his home, jumped from a Baltimore & Ohio passenger train at 9 o'clock this morning, wearing two overcoats and carrying a woman's handbag in which was a man's gold watch. He was arrested and the train was held until passengers were aroused. A man identified one of the overcoats and the watch as belonging to him. Warner is being held pending an investigation. He said he had no accomplices.

CHINN BERETTA OPTICAL CO.,
476 Thirteenth Street, Oakland.
120 Geary St., San Francisco.
Other Stores—Sacramento, Stockton, Vallejo, Fresno.

"Shark-Grips"

Grips (made from the hide of the Shark) hold the glasses on the nose without pressure. This Shark hide is just rough enough to cling and tough enough to last indefinitely.

It's next to impossible to shake glasses off when equipped with the Shark-Grip.

You Need Shark-Grips if You Wear Glasses.

CHAS. S. HAMLIN SLATED FOR JOB OF WILLIAMS

WASHINGTON, Jan. 28.—Charles S. Hamlin, assistant secretary of the treasury, in charge of customs, will take charge of the financial end of the department when John Skelton Williams, the incumbent, takes the oath of office as comptroller of the currency. Williams, who, as comptroller, is ex-officio a member of the Federal reserve board, will take the oath February 2.

As assistant in charge of the fiscal bureau, Mr. Hamlin will be acting secretary and will act in that capacity until Secretary McAdoo returns to Washington in February.

According to the announcement no one has been chosen to fill the vacant assistant secretaryship.

PUPPY GETS GLASSES FOR "ASTIGMATIC MYOPIA"

SAN DIEGO, Jan. 28.—The curious case of the New Jersey boy who sees upside down has been paralleled by a freak of nature in a Dachschund puppy owned here. The dog's sense of distance is reversed. When called, he will back away from his master, although obviously desirous of coming to him.

A scientist became interested and discovered that the canine was suffering from a stigmatic myopia. A special pair of spectacles were made for it, constructed so that they could not be pulled off with the paws. After becoming accustomed to the glasses, the dog became perfectly normal, though its unusual appearance causes much comment on the street. It is owned by two society people of advanced age who have no children and who lavish affection upon it.

If Our Grandmothers Had Only Known MUSTEROLE!

How they would have welcomed it. For they knew the blessed relief that the old-fashioned mustard plaster gave for colds, aches and pains.

But they had to take the blister and the burn with the plaster.

You can get mustard's wonderful effect, without the plaster and without the blister.

MUSTEROLE does it. It is a clean, white ointment, made with oil of mustard. It is scientifically prepared, so that it works wonders, and yet [illegible]

Don't spread MUSTEROLE on a cloth. Don't bind it on with a piece of flannel.

Just massage it with the finger-tips briskly. See how quickly it brings relief—how speedily the pain disappears.

And there is nothing like MUSTEROLE for Sore Throat, Bronchitis, Tonsilitis, Croup, Stiff Neck, Asthma, Neuralgia, Headache, Congestion, Pleurisy, Rheumatism, Lumbago, Pains and Aches of Back or Joints, Sprains, Sore Muscles, Bruises, Chilblains, Frosted Feet, Colds of the Chest (it prevents Pneumonia).

MUSTEROLE WILL NOT BLISTER

At your druggist's, in 25c and 50c jars, and a special large hospital size for $2.50.

Accept no substitute. If your druggist cannot supply you, send 25c or 50c to the MUSTEROLE Company, Cleveland, Ohio, and we will mail you [illegible]

J. T. G. Emery, M. D., So. Waterboro, Me., says: "Musterole is much better in every respect than the mustard paste or the mustard plaster. I shall now keep it on hand for ready use at any time."

—Advertisement.

Lehnhardt's

Latest and Most Delightful Confection

Palma Chocolates

In $1.50 and $3.00 Packages

E. LEHNHARDT

Iced Desserts — CANDIES — After Theater Specialties

Broadway, Bet. 13th and 14th. Phone Oakland 496.

DIVINING ROD EXPERT TO HUNT FOR RADIUM

NEW YORK, Jan. 28.—Professor Otto Edler Von Graeve, president of the International Divining Rod association, arrived yesterday on the George Washington.

The Professor brought his rods with him. Some are for locating gold and silver, some for water, some for iron and the latest of all is for radium.

Professor Von Graeve says the occupation of finding subterranean waters, metals and oil is nerve racking. When he starts in searching for buried treasure he says his pulse is 75, and when his nerves begin to vibrate it goes up to 120 and stays there until the rod does its work. The Professor says he has discovered oil in Rumania and gold in Africa and that he is under contract to find radium in the West.

FUNERAL SERVICES FOR RESIDENT OF ALAMEDA

ALAMEDA, Jan. 28.—Mrs. Ellen T. Anderson died at her home, 910 San Antonio avenue. Mrs. Anderson, who had resided in Alameda since 1906, was the wife of Emil Anderson and mother of Albert William, Alice and Ronald Anderson. She was a sister of Mrs. Emilia Ehu and Mrs. Cassilda Swanson. Deceased was a native of Gutherborg, Sweden, and 39 years of age.

The funeral will be held tomorrow morning at 10 o'clock from the undertaking parlors of G. W. Murphy, 2312 Central avenue. The body will be interred in Mount Olivet Cemetery, the funeral car leaving the foot of Market street in San Francisco at 12:30 o'clock tomorrow afternoon.

SERIOUS CATARRH YIELDS TO HYOMEI

Be wise in time and use Hyomei at the first symptom of catarrh, such as frequent head colds, constant sniffling, raising of mucus, or droppings in the throat. Do not let the disease become deep-seated and you are in danger of a serious if not fatal ailment.

There is no other treatment for catarrh, head colds, etc., like the Hyomei method, none just as good, so easy and pleasant to use, or that gives such quick, sure, and lasting relief. You breathe it—no stomach dosing.

Try Hyomei at once and see how quickly it clears the head, stops the sniffling, and banishes catarrh. Hyomei helps you to enjoy good health. All druggists sell it. Ask for the complete outfit—$1.

—Advertisement.

Tango! Tango!

Today at the

Broadway Theater

BIG JIM

The Sensation of New York

HE'S A BEAR! HE'S A BEAR!

Tango With Big Jim, THE DANCING BRUIN

The Rage of the Day!

Tango! Tango!

SUICIDE REVEALS JUSTIFIED FAITH

Employe Who Robbed Benefactor of $10,000, Re-employed; Made Good.

CHICAGO, Jan. 28.—The story of an employer's faith in an employe who robbed him of $10,000 was brought to light here today at an inquest held over the body of W. E. Curry, of Cleveland, who died suddenly last night, probably of self-administered poison.

In 1903 Curry was employed by the Vincent-Barstow company of Cleveland. He stole $10,000 of the company's funds, but was arrested at Pueblo, Colo., and brought back. Despite his act, K. Barstow forgave him. Curry's position was restored to him and in the succeeding years he justified his employer's faith in him.

Barstow died three months ago and Curry, fearing that old charges would be raked up against him, is said to have left the city under an assumed name and come to Chicago, where he registered as "W. E. Jackson, Buffalo, N. Y." Curry met Barstow in 1909. The latter faced the desision of the police and his friends by employing Curry, who was considered an outcast and a year later Curry disappeared with the $10,000.

When Curry came back Barstow talked with him for hours and the next day Cleveland was astounded to find that Curry had been re-employed. Predictions of disaster poured in on the philanthropist, but he was steadfast.

Curry worked as few men work. He advanced until he was chief of a department. Business, political and social Cleveland acepted him as one of themselves.

The verdict of the coroner's jury was suicide by poison.

"MOST ARDENT DEMOCRAT" OF KANSAS CITY DEAD

KANSAS CITY, Jan. 28.—Daniel C. Brown, 88 years old, who was known as Kansas City's "most ardent Democrat," died yesterday in Stockton, Cal., according to a message received last night. Mr. Brown voted for 16 Democratic candidates for President, only four of whom went to the White House. The four were: Pierce, Buchanan, Cleveland and Wilson. He began to vote the Democratic ticket in 1840, when Lewis Cass was the candidate.

PEARL HARBOR DRYDOCK DREDGER DENISON SUNK

HONOLULU, T. H., Jan. 28.—Efforts yesterday to resume work on the Pearl harbor drydock, the bottom of which was spoiled by an upheaval of the earth, resulted in disaster.

The dredger Denison, sent under government orders to begin repairs, capsized in a squall off the harbor. Her crew of 14 was rescued by a tug, but the dredger, valued at $100,000, lies bottom up in 40 feet of water.

Proof of Value

of the time-tested, world-tried, home remedy—proof of its power to relieve quickly, safely, surely, the headaches, the sour taste, the poor spirits and the fatigue of biliousness—will be found in every dose of

BEECHAM'S PILLS

Sold everywhere. In boxes, 10c., 25c.

Winter Boots

in all leathers and styles.

NO MORE $2.50 NO LESS

H.&F. $2.50 H.&F.

1110 WASHINGTON ST.

SWINDLE CASES BROUGHT TO END

The Remaining Eight Suspects Never Located or Convicted.

COUNCIL BLUFFS, Iowa, Jan. 28.—The last step of the prosecution of the members of the notorious "Maybray swindle syndicate," the operations of which in Council Bluffs and elsewhere a few years ago cost its victims a million dollars, was taken in the United States court here late today when Judge Smith McPherson ordered all the remaining cases stricken from the docket.

Of the 84 persons against whom indictments were returned in the cases, 54 were convicted and sentenced, four discharged, four became state witnesses, seven died before being brought to trial, the identity of six was not fully established and in one case the jury disagreed. Of the remaining eight who were not tried, one was never located and the evidence against the others was not considered conclusive, partly because of the death

TAXPAYERS' COLUMN

All Communications to the Editor of THE TRIBUNE must bear the signature and address of the writer.

WASTED HIGHWAY FUNDS.

EDITOR TRIBUNE: My attention is called to a slight reference in your editorial columns to the scandal attaching to our highway commission. It is well known by those at all in touch with the subject that the money being spent by our highway commission is being wasted so far as securing permanent good roads is concerned.

What sums that are not used to pay a number of rank incompetents large salaries, and heavy incidental expenses, are being wasted beyond recall in road construction that violates all the recognized canons of good road making.

We are facing the wastage of what remains of the eighteen millions of state money raised by selling bonds as well as the throwing away of immense sums provided by the several counties.

It is time to speak plainly. The men in charge of this work are grossly incompetent. The head of the commission, who recently resigned, was forced to that action by the constant repetition of well founded charges of unfitness. This unfitness was plainly shown when he was head of the highway board of San Joaquin county, which board expended one million eight hundred thousands of dollars in building a system of roads which is an object lesson in the gentle art of wasting public money.

It is a sad commentary upon our governmental system that the road built by Appius Claudius some 20 centuries ago to connect Rome with the provinces is still in good condition, while the roads extending from our state capital were so constructed that the first mile was sadly in need of repairs before the fiftieth mile was completed.

OFFER WAS REFUSED.

A prominent contractor engaged in road building in Sacramento county was so ashamed of the work he was doing, though up to specifications in every detail, that he begged to be allowed to construct one or two miles of road at his own expense to show what a good road was like. His offer was refused by the board of supervisors. Why?

It is matter of general knowledge that the money used to build state highways is being wasted because the specifications are faulty. The newspapers know this to be the fact. Why are they silent? They direct public attention to existing evils of other kinds, why are they silent in this case? I believe that Governor Johnson thinks that he has a competent board in charge of our road making. I am confident, also, that he has full confidence in his "board of control," in which no one else has any confidence.

It does no good for me nor any other individual to attack these flagrant abuses. We will be accused of political antagonism, which is not true; we will be charged with all sorts of ulterior motives when no motive but a desire for the general good exists. You know that what I am saying is true. An hundred other editors know it is true. Then why are you silent? You and some other editors occupy a distinguished place in the confidence of the public. It depends upon you to fight its battles against the forces of evil. Why don't you do your duty?

This is not intended for publication because the public, reading it, will exclaim "Oh! there's another crank."

For all of that, you can publish it if you wish to and you can also publish my name, as I always fight fair.

H. J. CORCORAN.

January 26, 1914.

HOW MINE WAS DISCOVERED.

EDITOR TRIBUNE: In reading your editorial section, "The Knave," in this morning's paper, I noticed a very forceful account of the discovery of a Coeur d'Alene, Idaho, "gold" mine. It would appear from the connecting of Jacob Goetz and a mule with the discovery of the mine, that the Bunker Hill mine was referred to.

The article states that "Dutch Jake," whose real name was Jake Steinmetz, was a partner of Jacob Goetz when they discovered the mine. Jacob Goetz was "Dutch Jake" himself, and he was one of the persons who grub-staked the discoverers of the mine, contrary to your statement that Nelson grub-staked "Dutch Jake" and his partner. You also stated that their mule kicked up a lot of earth, revealing grains of gold. Their burro did not uncover the outcroppings, and furthermore, the Bunker Hill mine is not a gold but a lead and silver mine.

I will here give you the accepted true story of the discovery of the Bunker Hill mine:

"Dutch Jake" and his partner, Harry Baer, grub-staked two men in that district, and after a fruitless prospecting trip, the men returned for more supplies. "Dutch Jake" and his partner refused to grub-staked them further, so they went out again without his assistance into the same territory. The story accepted by the courts regarding the actual finding of the outcropping is, that these two men came across a burro belonging to "Dutch Jake," that had evidently strayed away from him.

They used this burro to transport their goods, and one night it strayed away from their camp. While looking for him the men discovered the galena outcropping with the burro standing near it. When their discovery was made known, "Dutch Jake" claimed a share in the mine on the grounds that he was involuntarily grub-staking them by furnishing them with a burro, and that it was the burro itself that had discovered the claim. The case was fought through all the courts, and "Dutch Jake" received an interest in the claim.

Your story was a fine piece of fanciful copy, as was the story in Friday evening's paper, regarding the race between Oldfield and Beachy, which never took place on that day. Do you not think that these stories will in time cause your readers to lose confidence and doubt many true accounts?

Sincerely,

MORTON B. SMITH

2431 Woolsey street, Berkeley.

A resident of the Coeur d'Alenes for seven years.

DAVID MELVIN DIES.

MIAMI, Fla., Jan. 28.—David N. Melvin of Port Richmond, Staten Island, N. Y., said to have been the inventor of linoleum, died at his winter home here last night of heart disease.

Excellent for Stomach Trouble.

"Chamberlain's Tablets are just fine for stomach trouble," writes Mrs. G. C. Dunn, Arnold, Pa. "I was bothered with this complaint for some time and the [illegible] attacks. Chamberlain's Tablets afforded me great relief from the first, and since taking one bottle of them I feel like a different person." For sale by Osgood Bros. Drug Stores.

—Advertisement.

IRENE FRANKLIN

sings for the Columbia Graphophone Co. two of the songs she is now singing at the Gaiety Theater in San Francisco. They are: "I Want To Be a Janitor's Child" and "Don't Never Trust a Traveling Man." This Double Disc Blue Label Record, 75c, can be heard in our Grafonola Dept., third floor, or we will send it by Parcel Post prepaid, 1st zone 81c, 2d zone 81c, 3d zone 83c.

IMPORTANT NOTICE—All Columbia Records can be played on Victor Talking Machines, likewise all Columbia Instruments will play Victor Records.

KAHN'S

THE ALWAYS BUSY STORE

FORMER CONVICT KILLS WOMAN; SELF

James F. Glennard Fails to Again Win Former Sweetheart's Love; Suicide.

SAN FRANCISCO, Jan. 28.—Crazed with anger because the woman he loved refused to forget the fact that he was an ex-convict and receive him on the same friendly terms as before his incarceration in the penitentiary, James F. Glennhard shot and killed Mrs. Cleo Ferrand in the latter's flat at 619 Ellis street last night, and then sent a bullet into his brain.

For an hour and a half, from 10:30, when the murder and suicide were committed, until it was discovered at midnight, a woman tenant in the flat crouched terror-stricken in her room fearing that the murderer's ire would next be directed against her.

The double tragedy comes as a culmination of a long intimacy between the two victims, say those to whom Mrs. Ferrand had related her troubles. Some years ago, it is said, Glennard and Mrs. Ferrand were on intimate terms in New York city. Spurious coins which flooded the city were traced to Glennard, and he was sent to the Federal prison at Atlanta, Ga.

Glennard served his term, and upon his release, about five months ago, sought out his former friend. He traced her to San Francisco, and, arriving here last Christmas day, visited her at her flat. He was allowed to take lodgings there, but although Mrs. Ferrand accepted his proposition to start an agency for the sale of a massage preparation, she refused to renew their former intimate friendship.

Mrs. Ferrand, a naive of France and attractive, was about 45 years old. Glennard is believed to have been 60.

REDLIGHT LAW AUTHOR THREATENED IN LETTER

WASHINGTON, Jan. 28.—Death threats were sent yesterday to Senator Kenyon, author of the bill wiping out of existence Washington's famous redlight district. The letter were postmarked from Washington. Surrounding cities and towns yesterday entered a protest against a threatened invasion of Washington dive-keepers. Alexandria, Va., ten miles from the capital, is said to have been chosen as a haven of refuge for women of the underworld.

ROUGH SCALY-LIKE BREAKING OUT

On Face and Hands. Kept in Misery. Itched So Couldn't Sleep. Almost Wild. Used Cuticura Soap and Ointment. Entirely Well.

B. F. D. No. 2, Box 50, Highbee, Mo.—"Last winter I had a breaking out on my face and hands. It was rough, scaly-like and very red and just kept me in misery. My grandmother said it was tetter. My face and hands were just like they were chapped at first and they itched and I couldn't sleep at night. When I would put my hands in soap-suds or any kind of water it would almost make me wild they would burn and itch so badly.

"I found an advertisement of Cuticura Soap and Ointment in a magazine and I sent for a sample and bought some more Cuticura Soap and Ointment. I would use them every night before going to bed and before breakfast. I used them for three months and I was entirely well." (Signed) Miss Trixie Dennis, June 26, 1913.

Are your little ones suffering from itching, burning, eczemas, or other torturing, disfiguring skin troubles? Are you, yourself, worn out with long, sleepless nights and ceaseless anxiety in caring for them? Then you should know that a warm bath with Cuticura Soap and a gentle application of Cuticura Ointment will in most cases bring immediate relief, the little sufferers will sleep, tired, fretted mothers will rest and peace will fall on distracted households. Sold everywhere. Liberal sample of each mailed free, with 32-p. Skin Book. Address post-card "Cuticura, Dept. T. Boston."

Men who shave and shampoo with Cuticura Soap will find it best for skin and scalp.

Painless Parker

MAKES GOOD

12TH AND BROADWAY.

h. Morton Co.

KAHN'S — KAHN'S — KAHN'S — KAHN'S — KAHN'S

Your selection from the windows is the same as in our salesroom.

Select your suit from the windows on Broadway or San Pablo Ave. Then come to the 2d floor and we will get it for you.

On Sale 2nd Floor Suit Dept.

KAHN'S THE ALWAYS BUSY STORE

On Sale 2nd Floor Suit Dept.

SEASON END SALE OF

Women's Suits

Absolutely Every Winter Suit in the House Reduced to $12

That means $67.50 ones, $65, $60, $55, $50, $40, $35, and some cheaper ones

$12.00

The name KAHN'S is sufficient to guarantee this radical statement

The styles are all the newest of late winter models, some of them elaborately trimmed with fur. To secure the choicest of these Suits you must be at the store early. Open at 9 a. m. sharp.

KAHN'S — KAHN'S — KAHN'S — KAHN'S — KAHN'S

STANFORD STUDENTS SUSPENDED AS HAZERS

SAN FRANCISCO, Jan. 28.—Twelve Stanford sophomores who compelled a number of freshmen to propel them around Lake Lagunitas in a boat were suspended from the university for violating the regulation forbidding the hazing of under classmen. The students penalized are:

Herbert L. Hahn of Pasadena, holder of Tinele tennis cup, Burford Williams of Vinita, Okla., member of sophomore committee; Benjamin F. Drake, Santa Rosa; David P. Dunlap, Douglas, Ariz.; William F. Noonan, Glenwood Springs, Colo.; Duncan M. Johnson, Alameda; Lewis P. Black, Monrovia; Horace B. Miller, Rivera, Cal.; Maurice Blumenthal, Douglas, Ariz., one of the composers of the junior opera; Percy J. Hayes, Bakersfield; Henry R. Harvey, Phoenix, Ariz.

The enforced vacations, ranging from 10 days to three weeks, were imposed by the Stanford Student Council, the names of President John Casper Branner and A. B. Clark, chairman of the faculty committee, having been added merely in confirmation of the student body's action.

"DEBTS OF HONOR" NAMED INCLUDE 6 GOLF BALLS

NEW YORK, Jan. 28.—Professor William Garrett Brown, lecturer on history at Harvard university, who died in New Canaan, Conn., October 19, last, left a will, filed for probate here yesterday, in which he stipulated that before his bequests were paid certain "debts of honor" must be liquidated.

G The state, valued at about $1,000 is left to his two brothers, William R. and Eugene L. Brown, of whom the former is dead.

In two memorandums the author referred to his creditors who "might not press their claims." Two debts of $5 and $20, respectively, were mentioned and to L. Townsend Burden Jr., he wrote that "I owe likewise six golf balls." His largest debt is that of $1,491 to Jeremiah Smith of Cambridge.

Practically all of the estate will be applied to payment of this obligation.

BUILDING AT COUNTRY CLUB HEIGHTS BEGINS

Buyers of 25 of the 47 lots sold in the new tract at Country Club Heights, opened a week ago Sunday, are planning to build within the next few months.

The lumber for the first three houses is now on the ground, and construction will commence immediately. Soon there will be a building activity paralleled by no other district on this side of the bay. [illegible] an increased demand for property in this whole district.

The building restrictions at Country Club Heights are such that only two-story houses can be built east of Broadway, insuring for all time the value of the property.

LEADERS DEPORTED.

CAPE TOWN, Union of South Africa, Jan. 28.—The government has decided to deport 10 of the principal labor leaders, including President Watson and General Secretary Bain of the Trades Federation.

Under a strong escort the men were taken yesterday from Transvaal to Natal, and late last night were put aboard a steamer, which sailed before dawn, stopping at no port until it reaches England.

SOAP ON HAIR CAUSES DANDRUFF; SCALP GETS DRY, HAIR FALLS OUT

Girls! Get a 25-Cent Bottle and Try a "Danderine Hair Cleanse."

After washing your hair with soap always apply a little Danderine to the scalp to invigorate the hair and prevent dryness. Better still, use soap as sparingly as possible, and instead have a "Danderine Hair Cleanse." Just moisten a cloth with Danderine and draw it carefully through your hair, taking one strand at a time. This will remove dust, dirt and excessive oil. In a few moments you will be amazed: your hair will not only be clean, but it will be wavy, fluffy and abundant, and possess an incomparable softness and lustre.

Besides cleansing and beautifying the hair, one application of Danderine dissolves every particle of dandruff, stimulates the scalp, stopping itching and falling hair. Danderine is to the hair what fresh showers of rain and sunshine are to vegetation. It goes right to the roots, invigorates and strengthens them. Its exhilarating and life-producing properties cause the hair to grow long, strong and beautiful.

Men! Ladies! You can surely have lois of charming hair. Get a 25-cent bottle of Knowlton's Danderine from any drug store or toilet counter and try it.

GREAT FIRE DESTROYS BROOKLYN FACTORIES

NEW YORK, Jan. 28.—With chemical manufacturing plants on either side and a nitroglycerine factory across the street, Brooklyn firemen on shore and from the harbor fought a stubborn blaze in the fruit packing establishment of Hills Brothers late last night. A heavy fog mantled land and water, keeping the smoke from rising readily and the firemen worked in an atmosphere so dense that they were unable to discern the factory windows in front of them. The property loss was estimated at more than $750,000. The flames were confined to the fruit company's plant.

Five minutes before the fire between 300 and 400 girls had been at work in the building. The few who were still in the building made their escape.

"Relieved my Rheumatism

—Yes, and after I'd been laid up all winter, had doctored, and tried everything I could think of, and was just about ready to give up the fight, the pain was so terrible—*that's* what Sloan's Liniment did for me. And it'll do as much for you."

Sloan's Liniment never fails. It's penetrating—goes straight to the sore spot—kills the pain. All you have to do is to lay it on lightly—no rubbing required.

STOPPED SHOULDER PAINS

Mrs. J. H. Bleckwedek, of Groton-on-Hudson, N.Y., writes: "I had rheumatic pains in my shoulders and back so bad I [illegible] happened to get a half bottle of Sloan's Liniment from a neighbor and it worked like magic; the second application relieved my suffering entirely."

RELIEVED SCIATIC RHEUMATISM

Mr. Perigo, of 647 W. 25th St., Des Moines, Iowa, writes: "We have used Sloan's Liniment for over six years and found it the [illegible] sciatic rheumatism, the only thing that did her any good was Sloan's Liniment. We cannot praise it highly enough."

SLOAN'S LINIMENT

is splendid for sprains, bruises, neuralgia, lumbago, lame muscles and stiff joints. *Always keep a bottle in the house.*

At all dealers. Price 25c., 50c. and $1.00

DR. EARL S. SLOAN, Inc., BOSTON, MASS.

PAPE'S! BREAKS A COLD AT ONCE

Don't Stay Stuffed Up! End Grippe Misery With Pape's Cold Compound.

Relief comes instantly.

A dose taken every two hours until three doses are taken will end grippe misery and break up a severe cold either in the head, chest, body or limbs.

It promptly opens clogged-up nostrils and air passages in the head, stops nasty discharges, or nose running, relieves sick headache, dullness, feverishness, sore throat, sneezing, soreness and stiffness.

Don't stay stuffed-up. Quit blowing and sniffling! Ease your throbbing head! Nothing else in the world gives such prompt relief as "Pape's Cold Compound," which costs only 25 cents at any drug store. It acts without assistance, tastes nice, causes no inconvenience. Be sure you get the genuine.

MANY PEOPLE NEED WORK

In Six Years' Practice Dentist Finds Large Percentage of People With Poor Teeth.

Dr. J. B. Schafhirt, one of Oakland's leading dentists, in a recent interview said:

"During my six years' practice in Oakland I have found that four-fifths of the people here are in need of dental work. There is no reasonable excuse for such a large percentage of the people having poor teeth in this progressive age.

"There are four reasons why they do not visit the dentist. First, fear of pain; second, lack of time; third, the cost; fourth, doubt as to the ability of the dentist.

"In my office, pain is banished, either by a harmless application on the gums or by the latest invention of dentistry, Nitrous Oxide and Oxygen. Neither of these methods leave the slightest trace of after effects. The elimination of the boring machine in many cases does away with a great deal of pain.

"As to time, my office is open week days from 9 a. m. to 5:30 p. m., Sunday mornings, 10 to 12, and Monday, Wednesday and Friday evenings, 7 to 9. This gives everyone, no matter when their leisure time may be, an opportunity to have their teeth attended to.

"Just because the average dentist charges high prices is no reason why just as good work cannot be got at about half the price. I run one large, well equipped office, keep busy every minute, buy enough materials in one month to last the average dentist a year, consequently getting the same things at wholesale prices. I figure on a very large practice at a small profit on each individual case.

"And as to my ability to do good work, make teeth without plates, etc., I can easily set your mind at ease on that point, for I will gladly give you the names and addresses of thousands of satisfied patients who have had work done or are wearing my own invention, the Schafhirt Roofless Plate. Visit my office and let me look over your mouth and tell you just what it will cost to put your teeth in good condition. I am located in the Macdonough Theater building, 1322 Broadway, corner 14th street, on the second floor, room 9. Phone and make an appointment if you wish. My number is Oak. 1235. Don't forget the name, DR. J. B. SCHAFHIRT."

—Advertisement.

U. P. ORDERS $5,500,000 OF NEW CAR EQUIPMENT

NEW YORK, Jan. 28.—The Union Pacific has ordered $5,500,000 of new equipment, consisting of 5000 freight cars. Of the new rolling stock 4000 are box cars, 600 automobile cars and 400 stock cars.

BANK ROBBERS PLEAD.

CHILLICOTHE, Mo., Jan. 28.—John Miller, James Madison, Jr., and John Henry have pleaded guilty in connection with the robbery of the Farmers' bank at Ludlow last Saturday and were sentenced to twenty-two years in the penitentiary.

The men were captured after the robbery and $5,700 taken from the bank was recovered.

HOLY LAND TROLLEY.

JERUSALEM, Palestine, Jan. 28.—A concession for the construction of a street car line running from Jerusalem to Bethlehem, and also for the lighting of Jerusalem by electricity, was granted yesterday by the Turkish government. The concession went to the French bank which recently supplied Turkey with money to purchase the Brazilian dreadnought Rio Janeiro.

Omega Oil

FOR

Swellings & Inflammation

Rub Omega Oil gently over the place that hurts. Then soak a piece of flannel with the Oil, lay it on the painful part and cover with a piece of dry flannel. This simple treatment usually gives quick relief. Trial bottle 10c.

Your Credit Is Good

ONE DOLLAR A WEEK WILL BUY $1.00 A WEEK

Diamonds, Watches and Jewelry

I WILL TRUST YOU

J. TREAGER

JEWELER

[illegible] Washington St., Oakland. [illegible]

ANSWERS CHARGE OF EXTRAVAGANCE

Plea for Entertainment Fund Brings Reply From Mayor Mott.

Mayor Frank K. Mott called a number of representatives of the Chamber of Commerce and Commercial club to time before the city council this morning for permitting charges of extravagance to be directed against the city commissioners without investigating the charges and branding them as false. The two commercial organizations had appeared before the city council to request an appropriation of $337 for the entertainment of the secretaries of outside chambers of commerce.

"You come here and ask the city council to appropriate money," said Mayor Mott, "but when we are attacked in [illegible] you do not defend us and you allow the charges to go uncontradicted and to appear to be be fathered by you. Mr. Gibson, former president of the Chamber of Commerce, is quoted as criticising us in a manner that is unfair and unjustified. Other members of your organizations are also quoted in a similar manner in the newspapers. They do not deny that they made these statements, so they must have made them."

"The criticism was made by Gibson as a member of the [illegible] Association," explained Ada A. Denison, secretary of the Chamber of Commerce. "It was [illegible] fathered by the Chamber of Commerce, which has no control over the tax association."

CAINE TO DEFENSE.

Joseph Caine, representing the Commercial club, suggested that the charges might have been exaggerated and misquoted. A. Jonas, president of the Chamber of Commerce, came to the defense of the city council.

"I was present at the meeting referred to at which election expenses were discussed," said Jonas. "You gentlemen were, in fact, spoken of in the highest terms. It was the system that was criticised."

"Everybody stated that whenever places were pointed out where the city could save money the city council gladly took advantage of it. But the system was criticised."

"That may all be," responded Mayor Mott, "but the Tax Association issued a circular concerning this matter which was unfair in many particulars. The attitude was unfair to us. We five men represent a big municipal corporation, spending some $2,000,000 or more annually. We may make mistakes. We do make mistakes. But if you show us our mistakes, we will gladly rectify them, but we will not stand for veiled threats or veiled charges that there is something underhand going on.

"We were criticised for publishing the descriptions of election precincts. But this has been done since Oakland was founded, while the circular goes back only two or three years and indicates that we are responsible for this particular expense. But it used to be necessary under the law. It seems now it is not necessary, and can be eliminated. But the laws change frequently, and it is only recently that we could make the change. We have made it, yet we were unfairly criticised because we had not made it before.

NUMEROUS INACCURACIES.

"Then take the expense of the election ballots and printing, the envelopes and other supplies. This circular stated that Oakland paid $36 a thousand for printing the ballots. City Clerk Frank Smith informed me that at the last election we paid only $7 a thousand. There are numerous inaccuracies of this kind in the tax association statement and in the statements attributed to prominent men in your commercial bodies. They ought to investigate before they send such statements forth.

"The circular stated that envelopes to carry the sample ballots and other matter to be sent the voters could be obtained for 90 cents a thousand, including printing. But City Clerk Smith obtained quotations from Oakland firms, and the cheapest figure he could obtain for envelopes alone, not printed, was $1.01 per thousand, and these were so flimsy that they would not carry the matter to be sent the voters, and he was forced to purchase a better quality.

"We believe that our acts should be carefully scrutinized by the business men of this city. We welcome such scrutiny. But we want fair treatment, and when we are attacked because the tax rate is high, we want you gentlemen to come forward and defend the fact that we have voted liberal and generous appropriations to you from time to time, and that it is this, among other things, that has increased the tax rate.

OUTLINE MONEYS NEEDED.

"Next year will be the exposition year in the bay region. We will need extra money for entertainment purposes. The commercial bodies ought to get together when we are fixing the budget for the coming fiscal year and outline what moneys they will ask for large conventions. Then they should look over our budget and after it is fixed and we are honestly engaged in the business of the city to the best of our abilities, they should defend us and that tax rate, as they are responsible in a large measure for it."

Mayor Mott examined the bill presented for the entertainment of the secretaries of chambers of commerce, and at his suggestion an item of $112 was taken off, and will be born by the commercial bodies. The city council appropriated $225, Commissioner Turner voting against the appropriation.

"People are coming into my office for street lights and other real necessities. The city needs street paving which it has not the money for," said Turner. "I cannot see that it is good policy to vote away money to entertain outsiders for a few hours, when our people right here require absolute necessities. We have not got the money for all things, so we have to discriminate where we throw it away on mere entertainment.

"The entertainment fund is overdrawn some $5000. I cannot vote for this measure. The general fund is also overdrawn."

City Clerk F. M. Smith showed that he [illegible] the city [illegible] in the coming election by picking out stores and buildings that could be used for polling places, in place of tents, which are expensive, and by using eighteen school buildings.

Worms the Cause of Your Child's Pains.

A foul, disagreeable breath, dark circles around the eyes, at times feverish, with great thirst; cheeks flushed and then pale, abdomen swollen with sharp cramping pains are all indications of worms. Don't let your child suffer. Kickapoo Worm Killer will give sure relief. It kills the worms—while its laxative effect [illegible] child by removing the dangerous and disagreeable effect of worms and parasites from the system. Kickapoo Worm Killer as a health producer should be in every household. Perfectly safe. Buy a box today. Price 25c. All druggists or by mail. Kickapoo Indian Med. Co., Phila.

Defendants in Hop Riots Deny Charge

MARYSVILLE, Jan. 28.—William Beck and Harry Bagan, two of the men on trial for the murder of District Attorney Manwell at the riot at Wheatland testified in their own behalf at the trial today. Beck insisted that he took no part in the shooting; that he was sitting in a "near-beer" saloon when the first shots were fired and did not go to the scene of the riot until after it was over. Bagan said he was unarmed at all times. The prosecution alleges Bagan was seen running from the scene with a revolver in his hand.

Bagan told the court that he was playing poker in a barn when the shooting started.

The murders of District Attorney Manwell and Deputy Sheriff Reardon were blamed to the Porto Rican, who led the fight against the sheriff's posse, by B. J. Brown, witness for defense. Brown said the Porto Rican felled Sheriff Voss [illegible] and shot down Manwell and Reardon.

Date Set for Recall Election, March 31

SACRAMENTO, Jan. 28.—Governor Johnson today set March 31 as the date for the special election at which the voters of Contra Costa and Marin counties will ballot upon the question of recalling State Senator James Owen of the Ninth Senatorial district. A petition carrying a sufficient number of voters asking for the election has been filed with Secretary of State Jordan.

[illegible] will be printed as follows: "Shall James Owen be recalled from the office as a member of the Senate of the State of California from the Ninth Senatorial district."

VOICES PROTEST AGAINST ABSTRACT CO. CHARGES

"The abstract companies of Oakland are directly violating the Cartwright law. They are holding up the prices on their searches and you and I are paying the bills. Every $50 we pay on an overcharged search is an assessment of $50 against the growth of Oakland."

So declared Fred E. Reed before the meeting of the Oakland Real Estate Association when that organization today voiced a vigorous protest against prices for searches charged by local abstract companies and their refusal to grant continuations on old documents. Reed made a vigorous plea for action at once, declaring that in one instance alone he had lost $500 through such an overcharge. "The coming realty market," he said, "is to be a speculative market and these charges are just as bad as if $35 stamps were demanded on deeds. In fact, worse; the Government would get it in the latter case. The abstract companies say they are not making enough money, but still they are in the extensive vocation and we are footing the bills." The association's executive committee has been instructed to push the matter to the finish.

Officers for the year were elected as follows: President, R. L. Kayser; vice-president, Fred E. Reed; secretary, C. Fred Purks; treasurer, P. W. Morehouse; executive committee, W. O. Wenham, S. H. Masters, R. W. Kittrelle, C. N. Mitchell, Francis Smith, Paul Dinsmore and W. W. White.

ARGUMENTS MADE IN THOMAS POWER CASE

Arguments were made today in the murder trial of Attorney Thomas J. Power and the case will go to the jury some time tomorrow. Deputy District Attorney Walter J. Burpee made the opening argument for the people, outlining the case and indicating upon what ground a conviction would be asked. Attorney Peter J. Crosby of the defense opened the argument this morning and he was followed by Attorney A. L. Frick, who concluded the argument for the defense. District Attorney Hynes will make the closing argument for the prosecution. Judge Ogden will instruct the jury.

CLAIMS ALAMEDA GIRL.

Frederick A. Cook, a veteran of the Spanish-American war, who operates a line of packet ships in the Philippine Islands and whose home is in Hayward, today took out a license to marry Miss Anna C. Schwartz of Alameda. The ceremony will be performed tonight at the home of the bride in Alameda.

Consumption Takes 350 People Daily

in the United States and the deadly germs claim more victims in cities than in rural districts, due no doubt to the increased number of indoor workers in confining quarters and their lack of sunshine.

Tubercular germs always attack when the system is weakened from colds or sickness, overwork, overstrain, confining duties or any drain which has reduced the resistive forces of the body. But nature always provides a corrector and the best physicians emphasize that during changing climate our blood should be kept rich and pure and active by taking Scott's Emulsion after meals; the cod liver oil in Scott's Emulsion warms the body by enriching the blood—it peculiarly strengthens the lungs and upbuilds the resistive forces of the body to avoid colds and prevent consumption.

If you work indoors, tire easily, feel languid or nervous, Scott's Emulsion is the most strengthening food-medicine known; it builds energy and strength and is totally free from alcohol or any stupefying drug—every druggist has it.

13-106 Scott & Bowne, Bloomfield, N. J.

SAVE MONEY; AVOID PAIN

Teeth Extracted Without Pain. Easiest and Best Painless Extractors in Oakland.

SPECIAL UNTIL JAN. 31.

22K GOLD CROWNS	2.00
SET OF TEETH	$8.00
GOLD FILLINGS	$1.00
BRIDGE WORK	$2.00
SILVER FILLINGS	.50

Teeth Extracted Free When Teeth Are Ordered.

10-Year Guarantee with All Work.

BOSTON DENTAL CO.

1309 WASHINGTON ST.

HOURS—Week days, 9 to 8; Sundays, 9 to 12 M.

Best Bargain in Richmond [illegible]

Lots $150—Easy Terms—Lots $150. Work has commenced on the Tunnel, Highway and Wharfs which front on this property. WENHAM & PAUL, 1505 San Pablo Ave., Oakland.

HAM BONE TOO MUCH FOR HOUNDS

Dogs on Scent of Hobo "Tree" Quarry; He Is Finally Rescued.

SAN LEANDRO, Jan. 28.—Bloodhounds as a rule belie their formidable reputation by being quiet and docile, but when they get hot on a scent—that's different. That's why little Frank Barradas, who had two of these canine sleuths in leash, was tumbled in the mud and a hobo with a succulent ham bone in his pockets ran as he never ran before. Luckily, the hobo reached the shelter of a house in time. A farmer's wife let him into the house as the bloodhounds, with the scent of ham assailing their nostrils, bolted up to the door and bayed the hobo and farmer's wife nearly out of their wits.

Meantime Frank Barradas acquainted Constable M. Borge, who is owner of the dogs, of their escape and of the chase after the road knight. Fearing that the dogs might "play roughly" with the hobo, Borge set off at full clip in his auto. He was directed by the baying of the hounds [illegible] ed off from their expectant vigil in front of the farm house, but not until an hour after the hounds left did the scared hobo summon up courage to take to the road again.

CHURCH FEDERATION OPPOSES NULLIFICATION

The following has been presented to the council by the Oakland Church Federation:

To the Honorable Commissioners of the City of Oakland, California.

Gentlemen—The Oakland Church Federation, at its meeting on Monday evening, January 26, 1914, voted unanimously to enter its vigorous protest against the partial nullification of the dance hall ordinance which went into effect January 1, the modification merely designed to accommodate the patrons of the Hotel Oakland. It seems to us class legislation of a very pernicious character, and already it is being used to support the liquor men's initiative saloon ordinance, which seeks to supplant the one recently enacted by your honorable body. It is known by many that a like provision in favor of the old Germania dance hall was defeated by a protest from citizens concerned for the good order of our city. It will be very hard to explain why the privilege was denied to Germania hall and is allowed the Hotel Oakland, which already has a bar. We believe the ordinance as originally drawn was a wise and necessary measure and we seriously deprecate any departure from it.

Very respectfully,
GEO. W. WHITE,
President.
JOHN FECHTER,
Secretary.

NUMBER OF DEBARRED IMMIGRANTS INCREASE

WASHINGTON, Jan. 28.—More immigrants are being debarred from this country than last year, according to figures by the Bureau of Immigration made public today. During the month of December, as also during the first six months of the present fiscal year, more than 2 per cent of those applying for admission were turned back to their native shores. Of the 95,367 who came to the United States in December, 2680 were refused, 1455 of them at Ellis Island. During the first six months of the year, from July to December, inclusive, 14,765 were denied admission. In the previous fiscal year only 1.6 per cent were debarred, or 19,938.

Almost 35 per cent more immigrants, however, were admitted to this country in the first six months this fiscal year than last, 735,079 against 545,443. Of the 95,387 admitted in December, 70,623 were at New York.

SCHOOL DAYS' ROMANCE CULMINATES IN WEDDING

HAYWARD, Jan. 28.—A romance of school days will culminate in the wedding of Miss Laura Henrichsen and Harry Asmussen, Sunday, February 1. The young couple have known each other since they attended school in Hayward and friendship ripened into love. Both are well known in this locality.

The bride is the daughter of Mr. and Mrs. Chris Hensen, while the groom is the son of Mr. and Mrs. John Amussen of C street. Harry is in the employ of H. Thorup Company, and already has a neat bungalow on the boulevard for the reception of his bride.

HAYWARD STREETS TO SEE NUMBERS SOON

HAYWARD, Jan. 28.—The numbering of the streets in this city will be started this week, contract for the work having been awarded to Jacob Harder. The cost of numbering amounts to $1 a block, and the total cost to the town will be $200. The work will be finished as rapidly as possible, as Hayward wants to be in line for the free mail delivery service. With a proper system of numbering, the city will conform with all the regulations governing free delivery, and Postmaster Bradford is hopeful of having a staff under him this summer.

PROPOSED LIEUTENANT TO TAKE EXAMINATION

HAYWARD, Jan. 28.—The examination for the second lieutenancy of A. H. Morris will take place Thursday night at the armory of Company H, National Guard, before an examining board from the Fifth Infantry. Officers who will constitute the board are: Colonel David Smith, Lieutenant-Colonel G. W. Hunt and Major Ralph Faneuf. Half the examination will consist of written work and the second half will consist of practical drill. Company H will attend the examination at full strength under Captain J. J. Borree.

SEEKS TO ADOPT BABY BORN IN HOSPITAL

A well-dressed woman in an automobile, carefully shielding her identity, called at the Oakland emergency hospital today and wanted to adopt a baby girl born there Saturday.

"My own child is dead; I must have one to love," she told the attaches.

The baby and her mother, Sarah Gomez, had been removed to the county infirmary. The woman in the auto said she would go there.

Sarah Gomez was sent to the emergency hospital Saturday after asking aid of the Alameda county supervisors.

THINKS END OF WORLD IS COMING

MINNEAPOLIS, Jan. 28.—Elder G. B. Thompson of Washington, D. C., told delegates to the Northern Union conference of Seventh Day Adventists last night they should live in anticipation of the coming of the end of the world, which he asserted, soon would take place. He was the principal speaker at the opening of the biennial conference, which will continue until February 8. Delegates are present from Iowa, North Dakota, South Dakota and Minnesota.

MUZZLING ORDINANCE PUT INTO EFFECT

HAYWARD, Jan. 28.—Mayor Charles Heyer has issued a proclamation putting the muzzling ordinance into effect immediately in this city as a result of the [illegible] persons were bitten. The citizens will be required to muzzle all doges at large upon the streets.

In his proclamation, which has been posted up on all the streets, Mayor Heyer states he has been informed that danger from hydrophobia exists in Hayward.

ROYAL

The Standard for Baking Powders the World Over is an Absolutely Pure, Cream of Tartar Baking Powder

CREAM OF TARTAR is the crystallized acid of grapes refined to absolute purity and ground to a creamy flour. It is declared by physicians the most wholesome of all fruit acids, and has been proved by long and universal experience the most efficient and satisfactory for baking purposes.

Highly refined products of the grape, properly combined with bicarbonate of soda and a little corn starch to absorb atmospheric moisture, are the sole ingredients of the ideal, high-class, standard baking powder.

Many acids have been tried during the last hundred years to find a substitute for the grape cream of tartar which would cost less. In recent years alum, which makes a baking powder at a cost of two cents a pound, has been used because of its trifling cost. Alum, however, has been disapproved by scientific chemists and physicians and is not employed by manufacturers of high-class powders.

Cream of tartar powders being healthful themselves, add to the healthfulness of the food.

TEACHERS SOON TO RECEIVE PENSIONS

State Controller's Office Will Pay Out Sums for Bay District Employes.

Eighty-two teachers of Oakland and San Francisco will soon receive funds from this year's State teachers' pension appropriation, according to notice received by the Board of Education that $8956 is now available for these pensions. This appropriation is for quarterly payments for the bay city teachers and will be paid out under the direction of the State Controller's Office.

Twenty-two new grammar school teachers are needed at once to keep pace with the rapid growth of enrollment in Oakland schools. Temporary appointments have been made.

Myron Cox, assistant superintendent of schools, estimates that 1800 more pupils have enrolled in the schools, and all buildings, he reports, are crowded. The Board of Education received a full report on these conditions last night.

Notice was sent to teachers that the requests for transfers recently sent to the board will not be honored, these taking up the matter "over the superintendent's head." The following official notice has been issued:

"The custom of teachers to present directly to members of the boar their requests for changes in work and transfers to other schools is becoming so prevalent that it has a tendency toward disorganization and inefficiency in the work of the board and superintendent. It is the desire of the members of the board to promote the feeling of good fellowship and sympathy between the teachers and the boar members, but in order to strengthen the organization of the department and promote the best interests of all concerned, it is desirable that the teachers and principals make all requests directly to the superintendent, who is always willing to listen to them and to present their petitions to the proper committees of the board.

"For this reason we respectfully call your attention to the following rule of the Board of Education:

"'Sec. 13. Communications—All communications from employes of the school department in reference to educational work, salaries of teachers, etc., shall be addressed to the superintendent of schools; in reference to janitor service, repairs, care of school buildings, etc., to the superintendent of buildings and grounds, in reference to requisitions for supplies and equipment to the purchasing agent. All these communications, together with the recommendation of the official to whom they are addressed, shall be referred by him to the Board of Education.'"

SAYRES ARE FETED.

WASHINGTON, Jan. 28.—"Single Oak," the home of the secretary of the navy and Mrs. Daniels, was merry last night with a dinner party of young people in honor of Mr. and Mrs. Frances B. Sayers, the White House bride and groom.

USE POSLAM FOR RAW AND ITCHING SKIN

Poslam will show you quickly, even over night, how greatly it will benefit your skin trouble. Itching stops as soon as it is spread on the skin. The burning surface is comforted and pacified. Healing is rapid, improvement being noted day by day.

Eczema is controlled by Poslam and all its ugly manifestations driven away. Pimples, Acne, Barbers' Itch, Scalp-Scale, Rashes and all surface disorders yield to Poslam as to nothing else. Its work of healing is successful in stubborn and difficult cases.

All druggists sell Poslam. For free sample, write to Emergency Laboratories, 32 West 25th Street, New York.

Poslam Soap keeps the skin in healthy condition. Improves. Beautifies.

—Advertisement.

U. S. Army Orders

WASHINGTON, Jan. 28.—The following promotions are announced. Captain R. H. Vandeman, Twenty-first infantry, to major. First Lieutenant [illegible] H. Hearn, Ninth infantry, to captain. First Lieutenant Morris M. Keyck, Twelfth infantry, to captain; Second Lieutenant J. H. Laubach, Nineteenth infantry, to first lieutenant; Second Lieutenant G. E. Harrison, Twenty-fifth infantry, to first lieutenant.

Captain W. A. Castle, Ninth infantry, First Lieutenant Roderick Dew, Nineteenth infantry, and First Lieutenant H. F. Sykes, Twenty-fifth infantry, are relieved from assignment to their respective regiments and placed on the unassigned list.

Lieutenant Colonel William E. Horton, quartermaster corps, is assigned as quartermaster of the First division, vice Colonel J. E. Ballinger, hereby relieved.

Majors William C. Cannon and Frank H. Lawton and Captain George D. Arrowsmith, quartermaster corps, have been detailed as assistants to the quartermaster of the First division.

By direction of the President, Major James B. Hughes, First cavalry, will report to Brigadier General John J. Pershing, president of the army retiring board, San Francisco, for examination by that board.

By direction of the President, Captain George L. Byroade, retired, is relieved from duty at Miami Military institute, Germantown, Ohio, and detailed to Concordia college, Wayne, Ind., for duty.

First Lieutenant Lewis J. Brown Jr., Third cavalry, is transferred to First cavalry.

By direction of the President, Colonel William A. Nichols, infantry, will report to Brigadier General John L. Pershing, San Francisco, for examination by the retiring board.

First Lieutenant Jesse M. Holmes, Twenty-seventh infantry, is relieved from recruiting duty at Jefferson barracks, Mo., and will join his company.

First Lieutenant G. C. Keleher, Twenty-sixth infantry, is detailed for recruiting duty at Jefferson barracks, Mo.

HAIR LOSS IS NOT NECESSARY; SAVE IT WITH—NEWBRO'S HERPICIDE

Approaching hair loss, while frequently contemplated with misgivings, is nevertheless often accepted as inevitable. Such loss is not always necessary and can be prevented.

No one should buy a bottle of Newbro's Herpicide with the idea that it will make hair grow on a head where there has been no hair for several years. It will not do it.

When the hair is dry, brittle, uneven and coming out with every combing, it is an indication of dandruff contagion. For combatting this condition and giving the hair a natural gloss and beauty, Newbro's Herpicide, when applied intelligently, has proved of extraordinary benefit. Having an exquisite odor and containing neither grease nor hair coloring matter, you will enjoy Herpicide. It is a clean, sanitary and delightful hair dressing.

Newbro's Herpicide was the first preparation to be compounded in harmony with the theory of dandruff contagion, and costs no more than the off brand and so-called "just as good" article. Why accept anything but the original?

Newbro's Herpicide, in 50-cent and $1. sizes is sold by all dealers who guarantee it to do all that is claimed. If you are not satisfied, your money will be refunded.

Applications at the best barber shops.

Send ten cents in postage or silver to the Herpicide Company, Dept. S., Detroit, Mich., for trial bottle and an interesting booklet on the care of the hair.

For sale at all drug and department stores.

A Personal Interest

Is taken by the Central National Bank in behalf of its depositors and clients, whom it always endeavors to regard with every courtesy and fair banking privilege.

Accounts subject to check are cordially invited.

Central National Bank

14th and Broadway

OAKLAND, CAL.

Capital and Surplus, $1,628,000.00

United States Depositary.

For Your Baby.

The Signature of

Chas. H. Fletcher.

is the only guarantee that you have the

Genuine

CASTORIA

prepared by him for over 30 years.

Sold only in one size bottle, never in bulk or otherwise; to protect the babies.

The Centaur Company,

Chas. H. Fletcher. Pres't.

KILLS TWO WOMEN THEN SHOOTS SELF

Triple Tragedy Takes Place in Hotel Sacramento; Man Is Dupe.

Sacramento, Jan. 28.—Goldie Fisher and Helen Elliott, two young women of the underworld who came here from Stockton, were shot and almost instantly killed in the Hotel Antlers here last night by Albert Boettcher. After shooting the women Boettcher turned the revolver upon himself, firing a fatal bullet through his brain.

Boettcher left a note saying the women had taken his money and had caused him to lose his job. Letters found in his possession and signed Helen Elliott indicated he had been furnishing her with money. The letters were addressed "Dear Dutch," and in one of them Miss Elliott wrote from Stockton: "Everything is unbearable here I can't make any money at all, and I know you are my best friend.

Stockton, Jan. 28.—Joe Coata and Tony C... their friends in Oakland to see the world the other day, met with a sad accident in this city yesterday and will be forced to postpone their trip for at least sixty days, as they were arrested on a charge of petty larceny.

Pasadena, Jan. 28.—Two of three well-known Pasadena men—James E. Gray and Dr. Ralph H. Newcomb—are under arrest, and a third, Palmer Day, assistant manager of a local hotel, will be arrested when he returns to the city, charged by Federal authorities with violation of the postal laws.

Reedley, Jan. 28.—Oil men who are confident that Reedley is in the oil belt have taken a lease of the I. E. Powell ranch, near here, and will start exploration work in the near future.

Martinez, Jan. 28.—With the season's crop ready for cutting and packing, the asparagus growers of the San Joaquin delta region are awaiting the first signs of a break in the storms to begin harvesting the greatest asparagus crop ever known in the history of the delta farming.

To date more than 1200 cars of celery have been shipped from Antioch.

Stockton, Jan 28.—Mrs. Ella Douglas Fondren of Mississippi has filed papers with Judge Frank H Smith, asking that a decree of distribution made by Judge Smith, October 10, 1904, in the $60 000 estate of her deceased sister-in-law, Sarah Helen Dougis, be declared void Mrs Fondren, who alleges that Attorney Charles H. Fairall of San Francisco was guilty of fraud in handling the estate of her sister-in-law, asks that he be cited to appear and answer the allegations of fraud.

Mill Valley, Jan. 28.—Mill Valley is going to build a municipal gas plant because the squirrels of the town are eating up the electric light system and depriving the people of illumination. The council believes that the squirrels can't damage a gas system much because such a system is underground and the Mill Valley squirrels don't burrow. They live mostly in trees.

Stockton, Jan. 28.—Forgery charges against John Taylor, who posed as the son of Senator Clark, were dismissed yesterday by Judge Smith when Dr. Priestly testified that Taylor, who is ill with appendicitis, would die or go insane unless relieved of worry over the prison term that awaited him if he recovered from an impending operation.

Stockton, Jan. 28.—With subscriptions reaching a total of $26 770 in a single evening the Stockton selling campaign of the Native Sons' Hall Association of Stockton was started last night. The Hall Association has been capitalizd at $200,000 During the next few weeks each of the Stockton parlors, 535 members, will be asked to subscribe for at least $100 000 worth of stock.

Stockton, Jan. 28.—The gang broken up last Saturday by Sheriff William H. Riecks and his deputies had constructed a tunnel from under the floor of a barn to an old well which had been pumped dry Officers, who found the tunnel believe the men constructed the tunnel to hide themselves and stolen property should their heaquarters be raided.

Hanford, Jan. 28.—There will be no more dice shaking, card playing for money, or, in fact, gambling of any description in Hanford the board of trustees having given orders to City Marshal Logan to stop the playing for prizes or money

Howell-Dohrmann Company

Located With H. C. Capwell Co.

$7.50 Hugro Vacuum Sweepers —FOR— $5.95

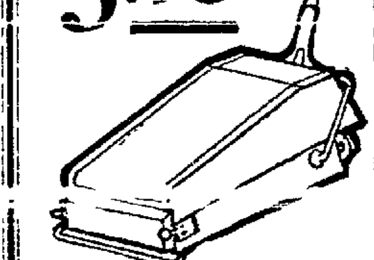

This splendid Sweeper, as illustrated, at this low special price. Don't miss this chance.

Cover is made of steel, mahogany finish. Has removable metal dust receptacle and is equipped with three separate and distinct bellows, insuring a continuous vacuum.

This is the improved Hugro Does not break or get out of order

Regular $7.50, SPECIAL.... $5.95

It will take up as much dust as any electric machine.

"MERRY GAMBOL" RUPTURE HEALED; STAR TO APPEAR

SAN FRANCISCO, Jan. 28.—The rupture between Marie Dressler of the "Merry Gambol" and G. M. Anderson, president, and other officials of the Gaiety Theater, has been healed. At a conference yesterday afternoon in Peter F. Dunne's office, Dunne, representing the theatrical star, the latter and Anderson came to an agreement whereby the "Merry Gambol" will appear at the Gaiety Theater next Tuesday evening. It took three hours to settle the affair. J. H. Dalton, Miss Dressler's husband-manager, stated that tonight he will dismiss J. J. Rosenthal, manager of the theater in question. Rosenthal, it is alleged, made a deprecating statement about the merits of the play. One change will be made in the cast of characters. Kathryn Osterman, Rosenthal's wife, will not appear.

Adolson Burkhardt, author of the book of "The Merry Gambol," announced last night that he would apply for an injunction restraining Miss Dressler from using his work in its present form.

J. J Rosenthal said last night that he had heard nothing from Dalton as to his dismissal or otherwise and has an ironclad contract with the Gaiety Theater Company for two years.

MOVING PICTURES MAY BE MOVED BY MAILS

WASHINGTON, Jan. 28.—A million dollars will be added to the income of the postoffice department if Assistant Postmaster General Stewart permits moving-picture films to be sent through the mails Heretofore express companies have monopolized this trade on the ground that the films were inflamable and therefore unmailable E C. Cunningham, a motion-film company manager, has filed a test case with the department and indications are that the "movie" films will be admitted.

N. Y. HEALTH DEPARTMENT IS FIGHTING SMALLPOX

NIAGARA FALLS, N. Y., Jan 28.—Dr. Edward Clark, detailed by the State Health Department to co-operate with the local health board in checking the outbreak of smallpox here, has recommended thorough and wholesale vaccination. The first death from the disease occurred today. One new case has been reported during the last 24 hours, making a total of 127 cases under observation Thirteen cases were reported from the town of Holland, Erie county, all traceable to Niagara Falls

EFFICIENCY EXPERTS BERATE DIRECTORATES

NEW YORK, Jan. 28.—In the administration of their affairs, the railroads and other corporations of this country are suffering from government by chief clerks and secretaries, according to Major Charles de Lane Hine, originator of the unit system of organization for the Harriman and other lines, who spoke at the annual dinner of the Efficiency Society last night. He said he believed that under no circumstances should one individual ever use the name or sign the initials of another.

That experts should devote more time to developing the efficiency of the heads of great corporations and let the employes rest once in a while was the opinion expressed by Roger Babson, expert statistician

"I believe," he said, "that the greatest inefficiency is in the board of directors of our various corporations Most of these men are indifferent and attend meetings only for their fees, if they attend at all. Moreover, many of them hold their positions simply because of inherited property and are utterly unfitted for their work."

Mr. Babson also emphasized the need of more accurate records in the rating of men employed under the efficiency system.

POSTOFFICE PROPOSALS.

WASHINGTON, Jan. 28.—Legislative proposals eliminated from the postoffice appropriation bill before it passed the House, including the proposal to exempt 2400 assistant postmasters from the civil service, were proposed in modified form in a bill introduced yesterday by Representative Moon of Tennessee, chairman of the postoffice committee.

SMALL FORTUNE FOR CHINESE NEWLY-WEDS

SAN FRANCISCO, Jan. 28.—Mr. and Mrs. Lew Kay, "newly-weds" from Seattle, sailed for Hongkong on the steamship Chiyo Maru yesterday with the blessings of the bridegroom's father and possessed of a nest egg to defray the honeymoon expenses far in excess of the amount usually tucked away upon a like occasion.

Just before the bridal pair boarded the train at Seattle for this city, Goon Dip, the father of Lew Kay, and one of the wealthiest Chinese of the United States, presented his son and daughter-in-law each with a check for $5,000.

As the Chiyo pulled away from the dock the bride tore a huge bouquet of carnations apart and scattered the flowers among the hundreds of young American-born Chinese who had come down to the sailing to bid her bon voyage.

CAPTAIN POND TO BE NEW REAR-ADMIRAL

SAN FRANCISCO, Jan. 28.—Captain Charles F. Pond, United States Navy, who has offices in this city as supervisor of the Twelfth Naval district, and who also is president of the Navy examining and retiring boards that meet at Mare Island, is about to be promoted to Rear-Admiral and, upon such promotion, will assume comand of the Puget Sound Navy yard at Bremerton, Wash.

Captain Pond is a graduate of the United States Naval Academy of the class of 1876 and is one of the best known officers in the service. He has been stationed in San Francisco for three years past, and has seen much duty on the Pacific, in addition to his present detail.

He leaves for Washington in about ten days to take his promotion examination.

CHARGE VIOLATION OF 8-HOUR LAW FOR GIRLS

EVERETT Wash., Jan 28.—Warrants charging them with working girls more than eight hours in violation of the State women's eight-hour law were issued yesterday against H H. Hazlett, traffic manager of the Independent Telephone Company's Snohomish Exchange and Della Nevers, chief operator J M Winslow, manager of the Everett branch of the Independent Telephone Company, said that although the girls worked from 9 p. m. until 7 a. m., they were not on duty more than eight hours, as they were permitted to sleep during the dull hours. He said that the management thought it better to have the girls report and follow out that schedule and sleep in the exchange building than to have them work on a straight eight-hour basis, and make them go and come at hours when it was unsafe for women to be on the streets alone. He said the plan followed by the company was preferred by the night operators

EDITOR IS URGED TO "GO ON THE WAGON"

PITTSBURG, Jan. 28.—After Senator Oliver's newspapers, the Gazette-Times and Chronicle-Telegraph, had announced in yesterday's issues that they would no longer accept liquor advertisements, to make its business policy harmonize with its editorial utterances, Alexander P. Moore, husband of Lillian Russell and editor of the Leader, announced in an editorial that he would sign a life pledge with Oliver to refrain from the personal use of liquor. Following is a part of Moore's editorial:

"Further, George T. Oliver should publicly proclaim his intention to refrain from any personal use of liquor and banish it from his home.

"If he is willing to go this far, the editor of the Leader offers to sign with him a life pledge not to taste liquor of any kind."

DRILL TEAM WILL ACT AS THE HOSTS

The second annual banquet of the crack drill team of Oakland Lodge No. 324, Loyal Order of Moose, will take place tonight at the Key Route Inn, Twenty-second and Broadway. The members of the drill team will act as hosts to the officers of the lodge and several visitors from other lodges will also be entertained. William J. Hamilton, secretary of Oakland lodge, will act as toastmaster, while C. A. Sullivan, captain of the drill team, will preside.

The drill team of the Moose won prizes during 1913 and will enter the ... which will take place this spring and summer. The next public appearance of the team will be in San Francisco March 9, on the occasion of the parade which will precede the three-days' Moose convention.

Gets Rheumatism Where He Wants It

Any One May Now Cure the Worst Form of Rheumatism, Even Articular, Sciatic, and the Dreaded Neuritis.

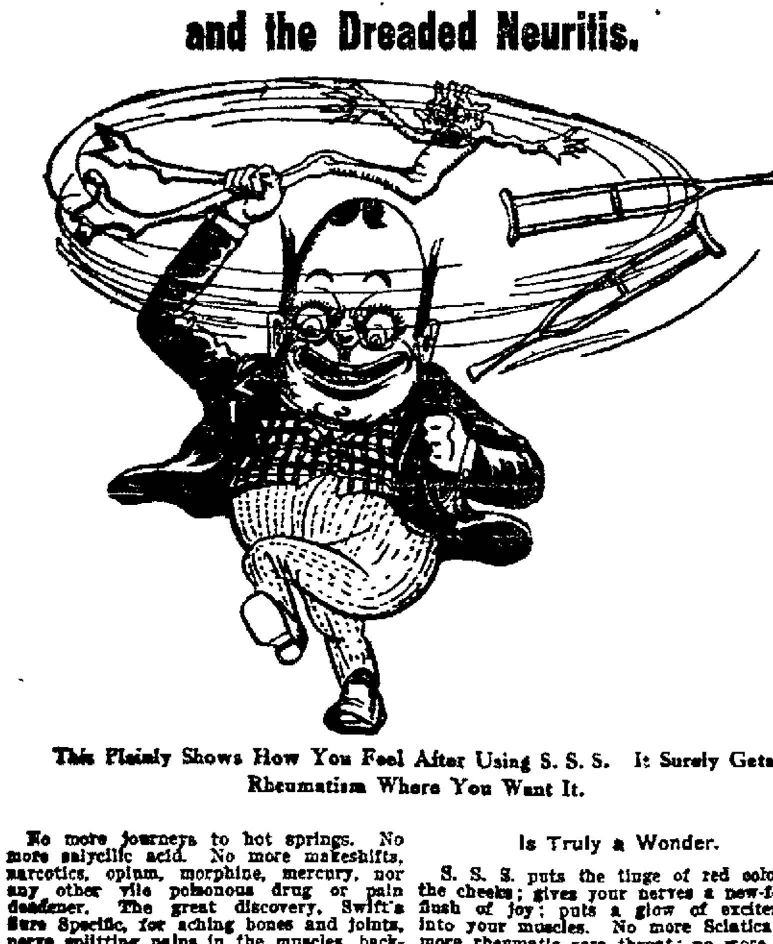

This Plainly Shows How You Feel After Using S. S. S. It Surely Gets Rheumatism Where You Want It.

No more journeys to hot springs. No more salycilic acid. No more makeshifts, narcotics, opium, morphine, mercury, nor any other vile poisonous drug or pain deadener. The great discovery, Swift's Sure Specific, for aching bones and joints, nerve splitting pains in the muscles, backache and every form of rheumatism, is the most remarkable remedy known.

It is naturally absorbed into your thoracic duct. In just above five minutes after it reaches your stomach, the heart begins pumping it all over your body.

Away Go the Crutches.

Its action is marvelous. Bedridden rheumatics get on their feet as if by magic. That cold, clammy sensation that made you hug a red hot stove is gone in a twinkling. That ... pain that made a feather lay as heavy as a ton of coal on the skin is gone. You get up and dance with glee. You metaphorically toss the rheumatic goblin into the invisible where. Your rheumatism is gone—absolutely! It is an actual logical fact that S. S. S.

Flushes Your Blood.

gives your entire blood circulation a fine, thorough bath. It just naturally and in a twinkling irrigates every atom in your body. It rushes into every cell, causes every bone, muscle, ligament, tendon, mucous surface and every nerve to thrill with freedom, with health, with new-found ...

And best of all, Swift's Sure Specific, though a powerful, searching, overwhelming enemy to pain and the causes of rheumatism is as pure as the dew on a peach blossom, as powerful as the heroic works of nature, as searching as the peremptory demands of the most exact science.

Is Truly a Wonder.

S. S. S. puts the tinge of red color to the cheeks; gives your nerves a new-found flush of joy; puts a glow of excitement into your muscles. No more Sciatica; no more rheumatic sore throat; no more danger of Locomotor Ataxia; no more Iritis, Neuritis, or any other inflammatory condition that has laid so many low. Swift's Sure Specific is an extract, made and distributed from one of the world's greatest laboratories, and is one of the greatest remedies ever produced for any purpose.

Works Five Ways.

S. S. S. is such a thorough blood cleanser that it stimulates the lungs to burn up the poisons; causes the skin to evaporate ... kidneys and bladder to excrete the deadly toxins that cause uraemic poisoning; assists the liver to convert bad blood into good, rich, red blood and enables the bowels to move out of the system, the waste that has been a daily menace to life. Don't wait another day before beginning this remarkable remedy.

You will find it on sale at any drug store. Ask for S. S. S., the world's cure for rheumatism. For private, personal advice on stubborn chronic rheumatism, write at once to the Swift Specific Company, 65 Swift Building, Atlanta, Georgia. Their medical department is famous on all blood diseases, and is equipped to make personal ... cal authorities. Get a bottle of S. S. S. today. Then—away goes rheumatism for all time. Beware of all imitations You may be certain that any attempt to sell you something else is not an honest effort to conserve your health but a bold attempt to make a greater profit at your expense.

WHAT IS OLD AGE?

Some Younger at 65 Than Others Are at 40 Years.

Old age is not marked by years, but by the stiffened frame, the hardened tissues and arteries.

So many people whom you meet about the time they reach 40 begin by saying, "I can't do this, and I can't do that, because I'm getting old now," they begin to act old, feel old and they are older in appearance than many who are much more advanced in years.

When you begin to feel old, when your energy begins to fail build yourself up with our delicious cod liver and iron tonic, Vinol. It is a wonderful blood-maker and strengthener.

H. C. Klyce of Corinth, Miss., says: "I am 75 years old and my blood was very poor. I was in a run-down condition and felt that I must have a tonic. Vinol was recommended and it built up my strength until I felt as strong and well as ever."

Thousands of old people have found in Vinol just the medicine they need to build up the feeble, weakened system and create strength. If it fails, we return your money. The Owl Drug Co., Oakland, Calif.

—Advertisement

White Cross Painless Dentists

22K Gold Crowns $4.00 Plates That Fit. 7th and Broadway. Over Osgood's Drug Store. Hours, 8 to 7 Sunday, 10 to 12. Phone Oak. 3446.

Kohler & Chase Music House

Home of the Chickering Piano.

1448 San Pablo Ave., Oakland

H. C. Capwell Co. — H. C. Capwell Co.

White Sale Bargains Lace Curtains

White Sale Bargains in Linens and Bedding

January White Sales

A Most Important Feature Tomorrow

Sale of Manufacturers' Samples

Knit Underwear

Spring and Summer Lines at Savings of One-Third

For the second time we have been fortunate enough to secure the sample line from the famous house of Lord & Taylor. Women will remember a similar sale a year ago and those who were fortunate enough to get these splendid goods then at the savings offered will not let any weather condition or household duties interfere with their being present at this sale tomorrow.

This is the complete line from which Spring and Summer stocks have been sold all over the country.

The garments are all of the best quality because every manufacturer puts his best efforts into his samples.

They were bought at great savings
They will be sold at great savings

But come early, as they cannot last long at their low prices.

Vests, Pants and Combination Suits

All first quality garments of lisle, cotton, mercerized and a few silk.

The majority of the Vests are in low neck style with a few high neck and half sleeves. Pants made with tight knee or lace trimmed.

The Combination Suits come in various styles, some with crocheted yoke, some with plain tape or crochet finished top. Both tight knee and lace trimmed styles.

Some splendid values in children's and infants' garments among them.

Sale Prices:

Vests and Pants—10c to $1.00 Each
Combinations—19c to $1.75 Garment

A Great Three Days' Sale of

Boys' Clothing

Thursday, Friday and Saturday, the Last Three Days of the Month We Offer a

20% Discount on our Entire Stock of

Boys Suits and Overcoats

Nothing reserved. Come and make your selection from the best made Boys' Clothing in America. Among them

Skolny Suits and Overcoats

and other makes equally reliable. Choice of Norfolk and double breasted box-back models of the smartest cut, finest tailoring and best materials, including blue cheviot, blue serge and fancy mixture garments.

ALL TWO-TROUSER SUITS INCLUDED IN THIS REDUCTION AND ALL OVERCOATS, IN EVERY DESIRABLE STYLE AND COLOR.

Regular Prices—$3.95 to $15.00
For Three Days---20% Less Than Regular

Boys' and Girls' Hats

Half and Less Than Half Price

Our entire stock offered at these reductions. A large variety of styles and materials. All the newest shapes.

Regular $2.00 to $5.00 Hats, Now $1.00 to $2.50.
Regular $1.50 Hats, Now 65c.

10% Discount on Boys' Furnishings

Including Waists, Shirts, Neckwear, Nightgowns, Pajamas, Sweaters and Bath Robes. This will afford parents tidy savings on many needed garments for the young chaps.

Butterick Patterns, the Oldest & Best — H. C. Capwell Co. — Clay Fourteenth and Fifteenth Sts.

WEDNESDAY
Jan. 28, 1914

OAKLAND TRIBUNE EDITORIAL PAGE

FOUNDED BY
William E. Dargie
IN 1875

The School Law and the Liquor Traffic.

Section 1667 of the school law of California provides that "instruction must be given in all grades of school and in all classes during school hours during the entire school course, in manners and morals, and upon the nature of alcoholic drinks and narcotics and their effects upon the human system."

Why was this provision inserted in the school laws? Was it not to warn and prepare the growing generation for the evils which they must inevitably encounter in the liquor traffic?

Restriction of the liquor traffic is demanded for the same reason that Section 1667 was incorporated in the school law. Restriction limits and confines a business which the law requires that children shall be taught to regard as an evil and a menace.

Yet we are told that the people should vote down regulation and restriction because regulation and restriction will decrease the number of men who can make money by selling intoxicants and the number of bartenders employed in saloons. We are offered an argument which in effect is a contention that an admitted and legally recognized evil shall be treated as a protected industry. We are told that a bartender's job is worth more to a community than decency and order and morality.

Heavy Rains Good for Orchards.

The heavy, protracted rains have greatly benefited orchards. Three dry seasons in succession had so dried out the soil that the virility of fruit trees—indeed tree growth of all kinds—was affected. Last season stone fruits on unirrigated lands did not come up to the normal standard in size and flavor. The trees shed their leaves early, and much unmatured fruit dropped off.

Orchards will be rejuvenated by the excessive rainfall, which has not only thoroughly soaked the soil, but filled the sub-soil and underlying gravel beds with moisture. The effect will be to give new life and productive capacity to fruit trees. Hence 1914 promises to be a great fruit year—great not only in the quantity, but the quality produced. The abundance will be so great that it will not be necessary to supply the home market with the culls left over after packing for the eastern market. It will be possible this season to get good fruit for home consumption, something that was scarcely obtainable during the past two seasons.

But orchardists are chiefly to be congratulated on the benefit their trees have derived from the rain. Their orchards will be in much better bearing condition than they have been for some years, and the cost of irrigation will be materially reduced. Fruit trees will need very little irrigation this summer, which means a good deal to orchardists who rely upon pumps to supply deficiencies in the rainfall. They will get better fruit at lower cost of production.

However, the heavy rainfall will be an injury to orchards inadequately drained. Fruit on trees standing in undrained clay soils drops off unmatured or rots when ripening because of excessive moisture around the roots. In the territory immediately around Oakland the whole country is underlaid by gravel which absorbs the water and affords natural sub-drainage for the trees. It is hardly possible for too much rain to fall in this section, therefore the outlook is exceedingly propitious for local orchardists.

Good Reading for Taxpayers.

District Attorney Hynes' report to the Board of Supervisors is a gratifying document. It shows that the law department of the county government is efficiently managed, and that the county's litigation has been conducted with success and economy. It is a review of the work of the District Attorney's office that should be pleasing for the taxpayers.

Aside from correcting a dangerous abuse, the special patrol service instituted on the suburban roads to stop unlawful speeding by motorists has been a source of revenue instead of an item of expense. The fines and forfeitures collected amount to $3335, while the cost of the special patrol service was only $1260, leaving a balance of $2075 on the profit side of law enforcement. This was for a period of six months. But a still more gratifying feature is the marked decrease in reckless driving and in the number of casualties resulting from violations of the speed law. The highways have been safer without cost to the taxpayers. The following cases have been finally terminated in favor of the county:

McMullen Case	$ 50,000.00
Bank of Alameda County vs. Alameda County	739.00
Water District Condemnation	20,000.00
Highway Bonds, annual maintenance	70,000.00
Schmidt Condemnation Case	5,975.00
Taxes on First Methodist Church Property	1,683.60
Enforcement of Speed Laws	2,075.00
Total Saving	$150,472.60

The criminal business of the county has been handled with diligence and success. Mr. Hynes has made it plain that he will not tolerate violations of the liquor laws nor close his eyes to gambling and offenses of like character. He has been successful in the prosecution of criminals and brought the business of his office abreast with current events.

In short, his report is a matter of fact record of duty well performed in a way that merits commendation.

Here is a "third degree" story that comes from Los Angeles: A druggist named John H. Grondin, arrested on suspicion of murdering his wife, was visited in his cell by a pretended apparition of his wife. In a darkened cell he was awakened by the ghost of his wife demanding in sepulchral tones, "Why did you murder me?" The whole thing was an attempt to play upon superstitious terrors. While it failed to extort a confession, it naturally shook the nerves of the accused man. It was torture. It was an unlawful abuse of power, and no worse in principle than beating up one of the men accused of hop rioting at Wheatland in the Martinez jail. And such things are going on all the time. Agents of the law are making the law an instrument of tyranny and cruelty and are therefore creating popular antagonism to the machinery of the law.

Won't somebody please persuade that rain padre to quit turning on the faucet so often. We don't want to cut the sun's acquaintance off altogether, even if it does have spots on it occasionally.

The steel business is good, but the steal business is decidedly on the toboggan. The steal business has been so overdone as to [illegible]

WATCHFUL WAITING

—BY THE OAKLAND TRIBUNE CARTOONIST

Twenty Years Ago Today

The trustees of San Leandro are engaged in improving Juana avenue, which they are adorning with handsome shade trees. It is proposed, also, to grade Cullen avenue throughout its entire length.

The Hayward Journal, without mincing words, says "If we keep on having lawsuits, the lawyers will get wealthy and wear diamonds, while the town will be busted wide open."

Judge Quinn of San Leandro, is mentioned for the Democratic nomination for City Clerk of Hayward and J. E. Ceary for supervisor in that district on the same ticket.

It is said that there are more dress-suits per capita right here in Oakland than in any city in California.

Members of the Longshoremen's Union met pursuant to the call of President Jones to consider the grievance which is now existing between the longshoremen and the lumber dealers. Messrs. Bernstein, Gilder, Isaacs and Lewis of the executive committee of the Federated Trades were also present.

There will be some fun at the University this week, and it will proceed from a specie of prize beauty show which some of the wicked juniors are attempting to organize. The class of '95 is nothing if not original. From the time it entered college to the present it has ever been on the lookout for something new, and with such unfailing success that people have looked on its meteoric career as a matter of course. The latest wrinkle, though, is calculated to astonish the natives. Brian Bradley is popularly supposed to be at the head of the scheme, which is to have all the coming class officers for the coming term elected from the ranks of the co-eds, from the prettiest and most charming co-eds of the class, in fact. The leading male candidates for election were approached and most of them at once withdrew from the race.

DRAINING AND DUMPING

When we buy cheap goods in Canada we "drain" their market. When we sell cheap goods to Canada we "dump" them on the Dominion. It is pitiful to reflect how little private citizens know their own interests, and how hard it is to please those resolved to be offended whatever is done. The occasion for the remark is found in the November statistics of Canadian trade, which show "the drain resultant upon tariff reductions on the other side. Yet it was only the other day that Sir Wilfrid declared the intention of the Opposition in Canada to enact a like "drain" from our markets, and the Dominion Premier received a delegation which politely expressed its purpose to make it warm for the Government if it did not get ahead of the Opposition.

In detail the figures show that in November we imported $33,417,000 of Canadian agricultural produce. That is at the rate of $400,000,000 a year, and an increase of $106,000,000 of cheap food for somebody. The placing of agricultural implements on our free list has resulted in Canada "dumping" on the United States market an increase of a million dollars in a month. It might alarm the International Harvester Company if it ever finds it out. Irrespective of the effects upon that trust, it would appear that cheap machinery would be a help toward cheap crops, or, if not toward cheap crops, at least toward larger profits for the American machinery. "Draining" and "dumping" are heinous sins under a protective regime, but they have their compensations.—New York Times.

AMUSEMENTS

MACDONOUGH THEATER
F. A. GIESEA, Mgr. Phone Lakeside 64
Today at 2 p. m. TONIGHT AND ALL WEEK, 8 P. M. MATINEE SATURDAY, 2 P. M.
OTIS SKINNER In "AN ARABIAN NIGHT" KISMET
By EDWARD KNOBLAUCH This stupendous production produced here exactly as in San Francisco and New York. Not one detail omitted. PRICES—50c to $2
SPECIAL MATINEE TODAY—50c to $1.50.
One Week, Com. Sunday Feb 1st Mat Wed and Sat. MARGARET ILLINGTON "Within the Law"

OAKLAND Orpheum
Phone Oak. 711. 12th and Clay Sts.
PRICES—Evenings, 10c, 25c, 50c, 75c; box seats $1. Matinees, 10c, 25c, 50c (except holidays)
MATINEE EVERY DAY
Supreme Vaudeville
NANCE O'NEIL & CO presenting "In Self Defense or, The Second Ash Tray". MR FRED LINDSAY, the Famous Australian Bushman and Stock Whip Expert. BERT FITZGIBBON, the Original Daffy Dill; ALBERT VON TILZER & DOROTHY NORD. MARTIN E. JOHNSON'S TRAVELOGUES; SHARP & TUREK, the Chocolate Dandies. ASAKI, the Juggling Jap on Roller Skates; BOUDINI BROTHERS; EXCLUSIVE ORPHEUM MOTION PICTURES

Pantages
Prices—10c, 20c, 30c.
8 BERLIN MADCAPS
Vaudeville's Daintiest Acrobatic Dancers.
ALPHA SEXTET
MUSETTE Dancing Violinist
KEYSTONE PICTURES
CHARLIE REILLY & CO. "The Bells of Shandon"
LA FRANCE and McNAB Blackface Comedians
AERIAL LAFAYETTES
RENA ARNOLD Story Songs

Columbia HOME OF MUSICAL COMEDY
Phone Oak. 1068 Mat daily 3 p. m. 2 shows nightly, 7 45, 9—4 shows Sunday. Prices—Eve., 10c, 20c, 30c. Mat., 10c except Sunday.
THIS WEEK
Dillon & King WITH THEIR Ginger Girls
Presenting "WINSOME WINNIE"

YE LIBERTY PLAYHOUSE Direction H. W. Bishop
TONIGHT—THIS WEEK ONLY—POPULAR MATINEES SATURDAY AND SUNDAY. The Bishop Players offer for the first time in Oakland,
THE ESCAPE
Another famous dramatic hit by the Author of "The Greyhound" and "Alias Jimmy Valentine." A Sensational Drama of Modern City Life. Splendidly Acted and Staged. Matinees—All Seats 25c Nights, 25c and 50c
Next Monday—Pavlowa and Russian Dancers
Beginning Tuesday Night—Clyde Fitch's best Comedy—"THE BLUE MOUSE"

PAVLOWA
AND IMPERIAL RUSSIAN BALLET AND ORCHESTRA. 100 PEOPLE.
YE LIBERTY PLAYHOUSE
One Night—Next Monday at 8:15
Program Includes "Orientale," "Les Preludes," "Bacchanale," "The Swan" etc
Prices: Orchestra, $3.00, $2.50, $2.00; Balcony, $2.00, $1.50, $1.00. BOX OFFICE OPENS TOMORROW AT NINE O'CLOCK.
Coming Friday Afternoon, Feb. 13—CLARA BUTT and KENNERLEY RUMFORD
THURSDAY NIGHT, FEB. 19, JOHN McCORMACK, The Irish Tenor.

MOTION PICTURE THEATERS

OAKLAND PHOTO THEATER
Broadway at Fifteenth
Admission: Matinee, 10c; Evening, 10c and 20c.
TODAY—LAST TIME
"A LADY OF QUALITY"
COMING TOMORROW,
"The Battle of Shiloh"

Broadway
BROADWAY AT [illegible]
POPULAR VAUDEVILLE AND MOVIES
[illegible]
ALL-STAR VAUDEVILLE
"BIG JIM"—THE TANGO BRUIN
WILLIAMS & WARNER, SLAPOPHONE
[illegible]
HERBERT CLIFTON, TYPE DELINEATOR
HILDA LIGHT, SONGS AND DANCES
THREE REELS FIRST RUN PICTURES

The New Express Rates

Effective February 1, 1914

In conformity with the order of the Interstate Commerce Commission

The following table is illustrative of some of the differences between the new and old rates

Between Oakland and the following points:	5 lbs. Express Insured New Rates	5 lbs. Old Rates	10 lbs. Express Insured New Rates	10 lbs. Old Rates	20 lbs. Express Insured New Rates	20 lbs. Old Rates
Dallas	.61	.80	1.01	1.35	1.63	2.00
Denver	.53	.80	.85	1.35	1.51	2.00
Butte	.49	.80	.77	1.40	1.35	2.30
St. Louis	.65	.80	1.10	1.40	2.00	2.50
Chicago	.65	.80	1.11	1.40	2.02	2.75
New York	.71	.80	1.22	1.50	2.24	2.85

Food Products Carried at Still Lower Rates

Express Service Means

Highest Class of Transportation

Free Insurance up to $50

A Receipt for Each Shipment

Responsibility—Safety—Efficiency

Telephone or Write to Your Nearest Express Office.

An Appropriate Valentine to Send East

NOW ON SALE

Sunset for February

FEATURING

Yesterday and Tomorrow in Alaska

Illustrated in colors. A statement regarding nearly fifty years of governmental neglect of a territory, together with a forecast of the era of official recognition of Alaska's needs.

Yesterday **Walter E. Clark**
Formerly Governor of Alaska.

Tomorrow **Franklin K. Lane**
Secretary of the Interior. (An interview with Arthur Dunn.)

SOME MORE OF THE CONTENTS

RATIONS FOR THREE .... Hugh Johnson
A soldier story by the soldier-author of "Officer of the Day." Illustrated by L. J. Rogers.

THE STATESMANSHIP OF MISSOURI BABE .... John Kenneth Turner
Relieving the Mexican situation with a little humor. Illustrated by Arthur Cahill.

LOOKING INTO THE FUTURE .... Winfield Hogaboom
How the Panama-California Exposition, at San Diego in 1915, plans "to show what will be by what has been." Decorations by Egbert Norman Clark.

THE HOG .... Brevard Mays Connor
A dramatic story of love and hate with a thrilling climax. Illustrated by Maynard Dixon.

THE MAN WHO WON .... William R. Lighton
Third installment of the story of a struggle for the possession of land. Burdick and Carson clash and Cass gets the worst of it. Illustrated from drawings made in Wyoming by Arthur Cahill.

THE REJUVENATION OF SAN FERNANDO .... Walter V. Woehlke
The story of the Los Angeles acqueduct and the fulfillment of the padres' prophecy. Illustrated in colors.

TAINTED WEALTH .... Peter B. Kyne
Wherein Mr. Gibney smells his way into a profit to the further discomfiture of Captain Scraggs. Illustrated by C. J. Rogers.

AN HOUR OF VIRTUE .... Theo. Brand
The story of a tramp dog that made good

STATELY HOMES OF CALIFORNIA ... Porter Garnett
The Merritt home at Pasadena. Illustrated in colors.

AUTOBIRDS OF PASSAGE .... E. Alexander Powell
On the King's Highway to the Golden Gate. Chapter three in the log of the Sunset car. Illustrated in colors.

LITTLE STORIES OF THE WEST ....
The Eggs of a Hundred Delights (Grant Wallace); The Trade (Alice Peirce Sylvester). Illustrated by Grant Wallace.

INTERESTING WESTERNERS ....
Theodore Hittell (Pauline Hess); Miss Arizona Bonanza Wimple (Bernice E. Newell); John Edward Chilberg (J. J. Underwood).

THE PULSE OF THE WEST .... Walter V. Woehlke
Editorial Comment on Western Affairs. Illustrated.

AND THERE'S MORE, TOO!

At All News Stands, 25c. By the Year, $2.50

Give Your Subscription to Your News Dealer

Dr. J. B. SCHAFHIRT DENTIST
MACDONOUGH BLDG 2D FLOOR
[illegible] Broadway, Cor. 14th St.
Open Evenings.

GIRARD PIANO CO.
PLAYER PIANOS—PHONOGRAPHS—
517-519 FOURTEENTH STREET,
—THIRD FLOOR—
[illegible]

FARMERS and MERCHANTS SAVINGS BANK

Franklin at 13th St.
Oakland.

¶ The prestige of a banking account depends largely upon the bank with which you do your banking.

¶ This savings bank is a bank of strength and character.

¶ It is a bank of personal service, where the officers can be approached and where you can always receive courteous consideration.

4% on Term Savings Accounts.

counts (Subject to Check).

OFFICERS AND DIRECTORS.

OFFICERS:

Edson F. Adams, President.
S. B. McKee, Vice-President.
George S. Meredith, Cashier
F. C. Martens, Asst. Cashier.

DIRECTORS

Edson F. Adams, S. B. McKee, C. H. Redington, C. H. Daly, C. D. Bates, George S. Meredith and F. C. Martens.

OAKLAND ELKS HOLD FINE BENEFIT BALL

With Maple Hall gaily decorated in the corols of the order, the Oakland lodge of Elks held one of the most brilliant balls of the season last night. Members of the Elks from the bay cities were present. The "White Oaks," the drill team which will go to the Grand Lodge in Denver next July to compete with other Elk drill teams from all parts of the country, was present in full uniform, as was the League of the Cross Cadets of Oakland.

The ball was a benefit affair to defray the expenses of the drill team to Denver. Last year the team carried off second honors at Portland. Denver won first prize. On two preceding events, the Oakland team carried off first prize. Members of the team are confident that they will return winners this year.

WILSON MAY ADDRESS MEETING ON "CITIZENSHIP"

WASHINGTON, Jan. 28.—If President Wilson gets to Chicago to speak before the Union League Club, February 23, he also will address a meeting of those who have become naturalized within six months. He was asked to talk on "Citizenship" to them.

POLLOK BITTERLY ROASTS RITCHIE

Welsh's Manager Excoriates Lightweight Champion in Letter to Tribune.

Harry Pollok, manager of Freddie Welsh, the English lightweight champion, in a letter received from Kansas City today, excoriates Willie Ritchie, and offers to send Welsh against Tommy Murphy on a winner take all basis, and bet any part of $5000. The letter follows:

SPORTING EDITOR, OAKLAND TRIBUNE. Dear Sir: Willie Ritchie signs himself thusly. "Willie Ritchie, world's lightweight champion." Correctly written it should read: "Willie Ritchie, world's champion side-stepper."

If the time ever arrived in a boxer's career when the followers of fistiana, who support the game at the box office, and the sporting writers who chronicle his life's history, should rise up in wrath and cast him to the wolves. Mr. "No-Decision" Ritchie, pretender to the lightweight throne, has surely reached the jumping-off place.

[illegible] the night, without an excuse in the world, to avoid a meeting with Freddie Welsh, it was an almost impossible task to convince the sporting writers of the country that Ritchie had absolutely "run out cold." It was no wonder to me that they wanted to give the American champion the benefit of every doubt and were loath to believe that a title holder could deliberately play the part of the coward. That was the truth, however, and in the face of the silly excuses that Ritchie has just put forward to avoide a meeting with Tommy Murphy, even the most [illegible] supporters of the Californian, must find it a hard matter to plead his cause.

When Ritchie was first matched to meet Welsh in Vancouver he wrote to me and asked that the contest be made "15 rounds, no decision."

Why? It might be a good idea to ask him. That is one thing that he has never attempted to explain away.

The moment that the Murphy-Ritchie contest in San Francisco was first called off, owing to scratch or pimple on Ritchie's nose or to drops of rain, he sent word to Billy Gibson asking for a "no decision" bout in New York at Madison Square Garden. He didn't even, apparently, try to get a barber to remove the pimple or wait to see if it would stop raining, before rushing a message off to Gibson asking for one of his favorite matches, a "no decision" affair.

Why? It might be a good idea to ask him that.

And now "No Decision" has scratched his heel. Tough isn't it?

Meantime, Welsh is going along meeting and beating all comers.

If Jim Coffroth wants a real "sporting match" Welsh will meet Tommy Murphy, winner take all and bet him any part of $5000 on the side. As for Ritchie it is useless to even think of dragging him into a ring with Welsh. The memory of the beating that Welsh gave him in Los Angeles is too vivid in the befuddled think-tank of the "world's champion side-stepper."

Very truly,
HARRY POLLOK,
Manager Freddie Welsh, champion lightweight of the world.

TO ALTER CONSTITUTION.

LONDON, Jan. 28.—A special dispatch from Vienna says that the Austrian premier has informed the leaders of the German and Czech parties in the Bohemian diet that the Austrian government proposes to alter the Bohemian constitution in such a way as to enfranchise women.

DRIVER HARROUN QUITS THE GAME

Former Speedway Champion to Build Fast Maxwell Cars for Others.

(BY EDMUND CRINNION.)

"Will you agree to drive that test mile?" asked President Flanders of the Maxwell Motor company when he signed the agreement with Ray Harroun by the terms of which the latter agreed, for a sum running into five figures, to make the three Maxwell racing cars do laps on the Indianapolis speedway one second or more faster than that famous course has ever been driven before, or no pay. "Will you drive yourself," asked Flanders.

"I will not," said the famous racing man in his most emphatic tones. "I am through with racing—so far as actual driving is concerned."

"What's the matter—lost your nerve?" asked the "Big Chief," banteringly, and to his surprise Harroun answered "yes—lost my nerve."

Continuing, the hero of many hard fought contests said: "I suppose I have at least as good men who have driven as much as I have—seen as much as I have seen. But—well, racing is for the youngsters. It's for those who have yet to learn some things about racing that—well, that they'd rather not know after they have learned.

"To drive a race like the Memorial day grand prize event—500 miles on the Indianapolis speedway, and drive to win—well, a fellow must have less than I have before he can do it, that's all."

"Less to forget?" repeated Flanders questioningly. "I don't catch your idea."

"Yes, less to forget," repeated Harroun. He must not have to down visions and memories and horrors that will flash before him at every turn of the track—here, where a pal was maimed, there, where another pal, though a bitter rival, was killed. Here, where your mechanician was torn from his seat and went hurtling over the track in front of the oncoming demons—there where a tire burst and your car went through the fence—your life saved by a hair. The place where the hole was made in the fence is not concealed from you as you speed by—the newer paint leaves the tell-tale marks and each of the hundreds of times you pass the place, your muscles tighten and your nerves strain at an imaginary sound—will another tire go this round or the next?

"No, I could never drive another race to win as I have driven at least not for money nor fame. The reward would have to be greater than any ever hung up yet.

"On the other hand, I take the keenest pleasure in designing and tuning up racing cars for the big events. And I have no compunction about seeing the youngsters drive them. The very fact that they have not learned fear is their factor of safety. And they may drive many thousands of miles before one of those awful scenes flashes across their vision that will deprive them also of that immunity from fear. But when that times comes—my advice is quit."

SELL THREE AUTOS.

The recent Los Angeles automobile show proved profitable for the Simplex and Mercer agency, three sales being made on the floor in the week. George H. Bentel and Charles A. Mackay, the distributors, also accumulated a list of valuable prospects which are expected to result in early sales.

The first sale was to Clayton H. Garvey of Pasadena, who bought one of the new 70-horsepower Simplex models with the van den plas body—considered one of the smartest designs of the year. Mrs. F. S. Sonborn of the Hotel Maryland bought one of the new type Mercer touring cars. Art Shafer also bought a Mercer, this being a roadster.

ISSUES CHALLENGE.

So confident is President W. H. Van Dervoort of the Moline Automobile company, that no poppet valve motor can equal the world's record made by the Moline-Knight during its 337-hour non-stop grind in the laboratory of the Automobile Club of America, that he has issued a $10,000 challenge to all American makers of poppet valve motors.

SOME BUSINESS.

All indications point to a most prosperous coming twelve months in the automobile industry. Frank Fageol, agent for the Jeffrey cars, has just received a report from the Jeffrey factory to the fact that the company has on hand now 1700 orders for immediate delivery of cars which it is unable to fill. That is, these are orders outside of the regular schedule allotment that have been made and signed for at the beginning of the season.

MITCHELL NEWS.

As soon as the New York automobile show is over one of the most interesting exhibits at the big affair, the record-holding Little Six Mitchell, will be sent over the country as a traveling show in itself. The car recently [illegible] at Pittsburgh in a non-stop test, and is now looked on as one of the greatest six-cylinder types o fthe season.

INSTRUMENTALISTS TO PLAY IN NOVEL CONTEST

A prize instrumental contest is the novel entertainment planned for Columbia patrons next Monday evening. The success that attended the vocal contest last Monday has prompted the Columbia management to continue the novelty from week to week, changing the nature of the contest upon each occasion.

All local non-professional musicians are invited to participate regardless of the instruments they play. A piano will be upon the stage for the convenience of those who prefer to supply their own accompanist.

The fact that there are many local musicians who lack an opportunity to appear in public has prompted Dillon and King to inaugurate this series of prize contests. Contestants are required to register their names at the box office no later than next Sunday.

Two gold watches will be awarded the winners of the first prize. A lady's bracelet and a gentleman's watch fob will be awarded the winners of the second prizes. These prizes are now on display in the windows of M. J. Schoenfeld, Oakland's progressive jeweler, 1203 Broadway.

MANY JOIN CHURCH.

At the first communion services held Sunday morning in the First Methodist Episcopal church of this city forty-three men and women became members of the church. According to a statement made by Rev. George W. White, pastor of the church, there are many who have expressed their desire to join the parish, which is the largest on this side of the bay.

Many affairs will be conducted by the young people of the church this year. The men's Bible classes and the Sunday school are continuing their work and the membership enrollment is steadily increasing. Harry Morton, superintendent of the Sunday school, predicts a very successful career for the church and the school.

POSTAL EMPLOYES TO HAVE DANCE

Preparations Being Made for Big Affair at Fruitvale.

FRUITVALE, Jan. 28.—Preparations have been completed and invitations sent out for the first grand ball of the midwinter season to be given by the Postal Employes' Benefit Association of Fruitvale Station next Saturday evening, January 31, at Pythian Castle, East Fourteenth street and Fruitvale avenue.

The last masquerade ball given by the association was one of the social successes of the season here, and the committee is determined that Saturday's affair will be a good time record breaker. The committee in charge consists of Park B. Hiles, William Collins and Bruno Gelbke (chairman). Saturday's dance will be the first of three similar affairs to be given by the association. A second will be held February 21 and the third will take place the latter part of April, after Lent.

BANK PRESIDENT ARRESTED.

Orsen Adams, former president of the failed Mesa County National Bank, was arrested today on a warrant charging misappropriation of funds and sworn to by L. M. Reeves, federal bank examiner. Bond was furnished by several citizens of Grand Junction. The warrant on which the arrest was made involves only $4000, but officials state that alleged irregularities may reach $100,000.

FIGURES AUGMENTED.

WASHINGTON, Jan. 28.—The proportions of the already awe-inspiring pile of tables, charts and other compilations of figures presented by shippers of the official classification territory to back up the protest against the general five per cent freight rate increase asked by the railroads, were augmented today with data on the tile, brick and clay industry.

COLDS AND CROUP IN CHILDREN.

Many people rely upon Chamberlain's Cough Remedy implicitly in cases of colds and croup, and it never disappoints them. Mrs. E. H. Thomas, Logansport, Ind., writes: "I have found Chamberlain's Cough Remedy to be the best medicine for colds and croup I have ever used, and never tire of recommending it to my neighbors and friends. I have always given it to my children when suffering from croup and it has never failed to give them prompt relief." For sale by Osgood Bros. Drug Stores.

—Advertisement.

TAFT & PENNOYER COMPANY

Wool Dresses

$9.85 $12.45

Special Purchase

On Sale Thursday 9 a. m.

Our windows are showing many of these serviceable Wool Dresses. They are made of Wool Crepe, Wool Poplin, French Serge and fancy mixed Ratine; also some pretty fancy Woolen materials that are very attractive.

There are a number of styles to select from and such popular colorings as Navy, Black, Rose, Apricot, Copenhagen, Green, Brown and other shades.

Sizes from 16 to 20 and 34 to 44.

These dresses were purchased at a very liberal concession in price by our buyer who is now in New York and were forwarded by express.

The **$9.85** Dresses would sell for $15.00 to $20.00 earlier in the season.
The **$12.45** Dresses would sell for $20.00 to $25.00 earlier in the season.

CLAY at 14TH and 15TH

SHOT IN QUARREL.

YREKA, Cal., Jan. 28.—In a quarrel involving a woman and property, Max Hoopengarner was shot twice through the lungs yesterday by Thomas Huhn at the latter's mining cabin near Hornbrook. Huhn telephoned to Sheriff Howard offering to surrender. The sheriff returned today with his prisoner and said Hoopengarner had a chance for recovery. According to the story, the shots which brought Hoopengarner down were fired in self defense after the latter had tried to shoot Huhn. Hoopengarner went to Huhn's place to serve notice on him to vacate certain property and is said to have found his wife, from whom he is seeking a divorce, at the cabin.

The easy Resinol way to get rid of pimples

PIMPLES and blackheads disappear, unsightly complexions become clean, clear, and velvety, and hair health and beauty are promoted by the regular use of Resinol Soap and an occasional application of Resinol Ointment. These soothing, healing preparations do their work easily, quickly and at little cost, when even the most expensive cosmetics and complicated "beauty treatments" fail.

For 18 years Resinol has been a doctor's prescription and household remedy for eczema, ringworm, rashes and other skin eruptions, dandruff, burns, sores, etc. Stops itching instantly. Resinol Ointment (50c and $1) and Resinol Soap (25c) are sold by all druggists. For sample of each, write to Dept. 81-S, Resinol Baltimore, Md.

Let the Rain Make You Money, Too!

These glorious rains spell PROSPERITY with capital letters for the California farmer. The enormous crops will simply pour money into his pockets!

We're thankful for every drop—for it means more money—greater expansion—extended development—and quicker advances in property values.

These rains form just one more link in the chain of reasons why a lot in

Country Club Heights

will make YOU a profit of $500 within the next 12 months.

For every last dollar spent in railway extensions and betterments—in construction buildings and homes—in public improvement means added values in Country Club Heights.

Your neighbors have bought the first 47 lots at the low opening prices. They will make money—yes, BIG money on their investment.

YOU still have the opportunity—but the choice lots are going fast. There were only 100 lots all told. Shrewd business men are not hesitating—can you afford to?

Take a Half Hour Today

from your lunch hour, if necessary. Board a College Ave. car—just a 10-minute ride straight out Broadway—get off at Claremont Country Club.

FRED E. REED CO. INC.

MAIN OFFICE: Lakeside 706. BRANCH OFFICE: Piedmont 943.

WANTED Men's Cast Off CLOTHING
Will pay cash or exchange for cleaning and pressing.
A. W. CHASE
Expert Cleaner and Tailor.
493 8th St., Near Washington.
PHONE OAK. 2818.

A STORM PROOF
$1.50 HAT
M. & M. HAT WORKS
257 12TH, NEAR ALICE.
HATS CLEANED AND BLOCKED.

FINAL WEEK of Our Annual Clearance Sale

Greater Reductions Than Ever on All Used PIANOS and PLAYER PIANOS

In addition to the great number of used pianos at low prices, we are offering a choice selection of new 1914 samples, player pianos and pianos of styles not included in the new 1914 catalogue.

The makes represented in this sale include all grades, from the best to the most inexpensive. Among others, instruments of the following makes will be here tomorrow at tempting prices and terms:

Wm. Knabe & Co., Kranich & Bach, J. & C. Fischer, Vose & Sons, Kohler & Chase, Shoninger, Andrew Kohler, Kimball, A. B. Chase, Wheelock, Geo. Steck, Schubert, etc, etc. If your favorite piano is not in this list, we probably have it—ask for it.

PIANOS.

Chickering	$ 45
Pease	$ 25
Jennings	$ 75
Byron	$145
Kohler & Chase	$175
Kingston	$135
Hoffman	$165
Fischer	$335
Knabe	$449
Shoninger	$290
Vose & Sons	$340
A. Kohler	$190
Standard	$150
Furlong	$165
Bradley	$170
Weber	$675
Fischer Grand	$340
Knabe Grand	$710
Kohler & Campbell	$210

PLAYER PIANOS.

Lester	$275
Wheelock	$540
A. Kohler	$390
Kohler & Chase	$435
Fischer	$445
Weber	$675
Weber	$810
Kohler & Chase	$485
Vose & Sons	$690
Shoninger	$660
Knabe	$865
Bradley	$395
Andrew	$375

NOTICE—Every instrument sold under our iron-clad guarantee.

Kohler & Chase
ESTABLISHED 1850

473 Twelfth Street — Oakland, Cal.

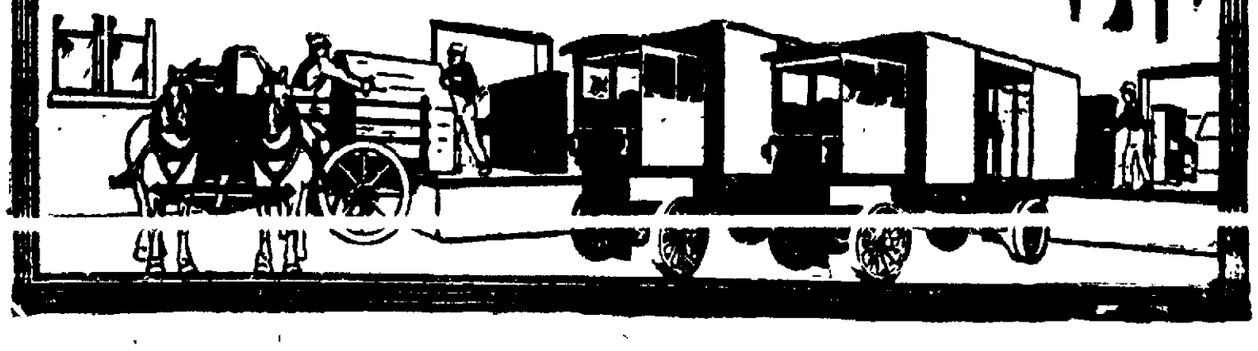

Heart TRIBUNE'S PAGE for WOMEN Home

IN SOCIETY

MISS FLORENCE B. COLLUPY, WHOSE ENGAGEMENT TO FREDERICK B. HOFHINZ HAS BEEN ANNOUNCED.—Bushnell Photo.

MR. and MRS. HARRY MANVILLE WRIGHT will have a group of friends at tea Thursday at the St. Francis Hotel in San Francisco, their guests taking part in the regular "the dansant" given at that place.

Those who will be seated at their table will be Mr and Mrs John P. Black, Mr. and Mrs. William Campbell, Mr. and Mrs. Frederick B. Henderson, F. T. Dennison and Frank Elliott.

✿ ✿ ✿

LUNCHEON HOSTESS.

Miss Helen Weston will be hostess at one of the most elaborate luncheons of the season Saturday. It will take place at the Hotel Oakland and will be attended by 70 guests. The affair is planned in honor of two of the engaged girls of the season Miss Edith Harmon and Miss Marie McHenry.

✿ ✿ ✿

ENTERTAINS AT DINNER.

One of the enjoyable parties of the week was the dinner given last evening by Mr and Mrs. Frederick B. Henderson at their home in Berkeley. It was very informal, and the hosts and their guests later enjoyed the dance at the Claremont Country Club.

✿ ✿ ✿

TO GIVE DINNER.

Robert Sharon will entertain at an informal dinner Friday evening at the Hotel Oakland. With his guests he will later attend the dance of the Friday Night Club.

Mr. and Mrs. Thomas Watson Cushing will be hosts at a supper party Thursday evening at the Hotel Oakland. They will be assisted by Mrs. Cushing's daughter, Miss Carmen Ghirardelli, one of the debutantes of the winter. With their guests they will take part in the Thursday evening dansant to be given in the ivory room.

Others who will entertain at supper that evening are Mr. and Mrs. Frederick P. Cutting, Mr. and Mrs. William Pierce Johnson, Mr. and Mrs. Frederick Stolp and Mr. and Mrs. Willard Williamson.

✿ ✿ ✿

BRIDGE PARTY.

The members of the Wednesday Bridge Club met today at the home of Mrs. Murray Johnson in Piedmont. The guests were bidden to luncheon and the card games followed.

Those who competed for the prizes were Mrs. Arthur Breed, Mrs. Frank McHenry, Mrs. Arthur Webster, Mrs. George Gray, Mr. Charles Snook, Mrs Robert Bousfield, Mrs. William Rheen, Mrs. Henry Kennedy Jackson, Mrs. Florence Wells, Miss Florence Hall and Mrs. William Crane.

✿ ✿ ✿

DANCE AT THE COUNTRY CLUB.

About a hundred guests assembled last evening at the Claremont Country Club for the fifth of a series of dances that are being given by members of the married set under the sponsorship of Mrs. Harry Manville Wright. A number of informal dinners preceded this affair.

Among those who took part in the gaiety of the evening were Mr. and Mrs. John P. Black, Mr. and Mrs. William Campbell, Mr. and Mrs. Raymond Perry, Mr. and Mrs. Edward Garden, Mr. and Mrs. Walter Moore, Dr. and Mrs. Frederick Lane, Mrs. Louise Allender, Mr. and Mrs. Frederick Henderson, Mr. and Mrs. Charles Comm, Mr. and Mrs. V. F. Hardy, Mr. and Mrs. Russell Holabird, Mr. and Mrs. S. O. Johnson, Dr. and Mrs. Arthur Wallace, Mr. and Mrs. E. H. L. Gregory, Mr. and Mrs. John C. Shipp, Mr. and Mrs. R. L. Campbell, Mr. and Mrs. Raymond Wilson, Mr. and Mrs. B. King, Mr. and Mrs. Benjamin McDougall and Dr. and Mrs. Charles Dukes.

✿ ✿ ✿

DINNER BEFORE DANCE.

Mr. and Mrs. Raymond Arthur Perry, whose home in Claremont is the scene of much entertainment, were hosts at a dinner last evening preceding the dance at the Claremont Country Club.

Those who were seated about the handsomely decorated table were Mr. and Mrs. Elliott Poole, Dr. and Mrs. Charles A. Dukes, Mr and Mrs George D. Gray, C. F. Cobbledick and Mr. and Mrs. Perry.

✿ ✿ ✿

OAKLAND CLUB.

One of the very delightful events of the week in club circles was the meeting this afternoon at the Oakland Club with Mrs. [illegible] of the method of taking labor questions as applied locally formed an interesting feature of the meeting. The speakers were J. S. Gilmore, who outlined the plans of a mutual protective association for employes of one of the local stores; and W. W. Keith, who spoke on the pension system of one of the large railroad companies.

The musical part of the program was contributed by Mrs. Waldo S. Rucker, who gave the club members and their guests an opportunity of hearing some of her charming compositions. "The Indian Love Lyrics" and "The Fairy Lute."

An unusually large attendance was noted. Mrs Hogan was assisted in receiving by Mrs. S. Winsor, Mrs. M. M. Wishart, Mrs M. E. Wright, Miss Bessie J. Wood, Mrs. E. C. Yates, Mrs. Frank Voss, Mrs. C. A. Young, Mrs. Henry Alexander and Mrs F. D. Adams.

✿ ✿ ✿

LUNCHEON HOSTESS.

Miss Mona Crellin was a luncheon hostess today at her home in Alice street, when she entertained a dozen guests. This is one of a series of luncheons that Miss Crellin has been giving this winter.

✿ ✿ ✿

DINNER PARTY.

Mr. and Mrs. Joseph Durney entertained at dinner last evening, the affair taking place at the Hotel Oakland.

✿ ✿ ✿

ENGAGEMENT ANNOUNCED.

Announcement has been made of the engagement of Miss Florence B. Collupy, daughter of Mr. and Mrs. E. H. Collupy, and Frederick B. Hofhing of San Francisco. The marriage will be an event of the spring.

Mr. and Mrs. Collupy and their daughters, Miss Florence and Miss Helen Collupy, formerly lived in Boston, but have made their home here for the past two years. They live in John street.

Hofhing is a member of a prominent family of San Antonio, Texas, where his father has extensive banking interests.

✿ ✿ ✿

ENGAGEMENT ANNOUNCED.

Through cards sent to a host of friends Miss Elaine Standish has announced her engagement to Dr. Andrew Moon Massie of San Francisco. The bride-elect is the daughter of Mr. and Mrs. Frank Standish, who presides over the charming home in Elmwood Park. She was a member of the class of 1910 at the University of California and was identified with the Alpha Omricon Pi fraternity.

Dr. Massie is the son of Mr. and Mrs. J. P. Massie and a brother of Miss Claudin Massie. The Massie home is in Berkeley.

The wedding is scheduled for the late spring.

✿ ✿ ✿

MISS WINTER WEDS.

Friends of Miss Ruth A. Winter and Matthew J. Corcoran, son of the late State Senator Corcoran of Washington, were surprised by the announcement of their marriage which took place yesterday in San Francisco. Miss Winter is the daughter of a Los Angeles contractor, H. G. Winter, who, with Mrs. Winter, is at present in Portland. The bride has been living in San Francisco for several months.

The wedding was the outcome of a dare made to them Monday evening at a party given at the home of Miss Sara Sullivan, where they were introduced to a score of guests as Mr and Mrs. Corcoran. Yesterday morning they secured a marriage license and then invited the friends who had dared them [illegible]

Mrs. Corcoran, the mother of the bridegroom, lives in Ashby avenue, Berkeley.

Mr. and Mrs. Matthew Corcoran are at present in San Francisco, but will leave in a few days for a tour of Southern California.

✿ ✿ ✿

JUNE WEDDING.

The marriage of Miss Marguerite Dewing and Claude Renwick Keefer will take place about the middle of June in the Episcopal Church of the Advent. Rev. W. H. Wheeler will officiate.

The bride will be attended by her sister, Mrs. Norman Ellis, matron of honor, and by six bridesmaids—Miss Vera Hartford of Washington, Miss Mildred Keefer, Miss Carrie Meighan, Miss Sadie Tripp, Miss Connie Keefer and Miss Edith Dewing.

BERKELEY WOMAN IS HONORED AT AFFAIR

BERKELEY, Jan. 28.—Mrs. B. Lutterman entertained a large number of her friends at dinner Sunday at her Francisco street home in Berkeley, the occasion being the 76th anniversary of her birth. The table and rooms were prettily decorated with flowers and foliage, and the guests spent a pleasant evening in songs and reminiscences. Mrs Lutterman was the recipient of many gifts from her friends, and the members of Eintract Ladies' Benevolent Society of Oakland, of which she is an honored member.

ROMANCE IN LIFE TO BE PUT INTO "MOVIES"

SAN FRANCISCO, Jan. 28.—Arthur M. Lorber, moving picture magnate and newest of Antioch's bridegrooms, plans the filming of his own romance into a motion picture playlet. Lorber, who is a nephew of Hugo Lorber, secretary of the Robert Dollar Company, was married yesterday morning to Miss Katherine Warwick, also of Antioch, Justice of the Peace J. G. Conlan performing the ceremony.

Having met with parental objection, the young couple stole silently away from Antioch Monday. When they presented themselves to the license bureau yesterday morning they found that Charles Warwick, the bride's father and a wealthy [illegible] merchant of Antioch, had served notice that young Lorber was under age.

Telephonic communication with Antioch, however, established that he is 21, and the license was issued after an hour's wait.

LEAVES UNFINISHED PICTURE.

LONDON, Jan. 28.—John Henry Frederick Bacon, the painter, who died recently, left an unfinished picture of the coronation luncheon at the Guild hall. He was engaged to paint the picture by John Hammond, who intended to present it to the Guild hall.

Dallying With Decisions

(By DORIS BLAKE.)

WE all number among our acquaintances one or more of the "pendulum" type of girl—she who swings this way and that and is forever asking for your advice.

I went to school with Jean. Her bosom friends were always appealed to in confidence. They seemed to exist solely for the purpose of telling Jean what to do when any decision, however trivial, had to be made. Then George came along. Men like to be asked for advice. But how was poor George to know that he was only one of the million expected to form her opinions?

The habit does not change with the married state. The girl who dallies with decisions in her teens makes a wife who everlastingly bombards her husband with her whims and wants.

When he proposes to take her to the theater she says, "O, that will be lovely! Where shall we go? To the opera? No; I don't care for Wagner. O, not to 'Hamlet'—but the music is awfully pretty. O, very well, if you decide that way."

And when, at the end of the evening, George has not the appearance of a man who has radiantly enjoyed himself, she says, with acidity:

"Well, why didn't you go to the opera if you wanted to? I'm sure it was for you to choose."

The girl who asks a hundred opinions invariably gives credit or blame in the wrong place. And she loses all power to decide for herself and stand by her own [illegible]

You must be your own guide if you want to "make good." Do your own thinking, your own choosing and your own work.

Don't be always undecided. Settle each little problem as it comes along with quick thought and prompt action. Use your own reasoning powers.

The next time you find yourself saying "O, dear, what shall I do?" instead of turning in a flutter of excitement to your nearest neighbor just try the result of asking yourself. You will soon enjoy your new found capacity.

HE'S 16; SHE'S 15.

"Dear Miss Blake: I am a young girl of 15 and in love with one of my neighbor boys of 16. He is of a good family and is very good looking. He wanted to call on me, but my father was not willing, and he has taken to one of the neighbor girls. Now, this girl is my best friend and I don't want to offend her. Please give me advice how to gain him back.

"HEARTBROKEN."

You are too young to be thinking seriously of any boys. Why don't all three of you be friends and not bother about which one of you the boy is interested in? Your father was perfectly right in not allowing the boy to call upon you.

THEY WANT ADVICE.

"Dear Miss Blake: We three girls, between the ages of 15 and 18, want your advice about the following questions:

"Should girls of our age allow their gentlemen friends to put their arms around them, kiss them, hold their hands, etc.? Can you be too particular about these things? Is the losing of friends (gentlemen friends) due to being too particular about these things? Is it proper for a girl to thank her escort for his company after he has escorted her home from a party, social or the like?

"What are the proper forms for heading and ending a letter when a girl is writing to a gentleman friend?

"Is it wrong for a girl to call her gentleman friend up over the phone? In receiving compliments from gentlemen friends should a girl take them to heart?

"CHUMS."

No girl should allow a man to caress her unless she is engaged to be married to him, and you cannot be too particular about that. No; the losing of men friends has nothing whatever to do with the liberties that you allow them. Except that if you allow them privileges of that sort they are sure to think that you are not ladylike and they will leave you. The girl does not thank her escort for his company. She is conferring an honor upon him by allowing him to see that she reaches home safely, so that he is the one who does the thanking. If the girl knows the young man well enough to call him by his first name she addresses him in a letter as "Dear John." If she does not, she says, "My Dear Mr. Smith." You may sign yourself "Sincerely yours, Cecily George." If there is any necessity for telephoning to a young man it is just as proper to telephone him as to speak to him. The reason why so much is said against telephoning is because girls so often ring up a young man merely to chat with him, and, of course, that is improper. Do not take compliments to heart—they are seldom sincere, and they tend to make girls vain.

HE WHISPERED HER NAME IN CHURCH.

"Dear Miss Blake: I am a country girl of 15. I do not go with the boys, but when I go out I always go with my father, mother or sister. The other night, when church was dismissed, we started out, and there were two boys standing right at the head of the stairs, leaning over the steps. So when I stepped by them one of them (the one I am acquainted with) whispered loudly to the other, 'There's L. B.'—telling my name. The other said, 'Gee! ain't she pretty!' 'You bet' was the first one's reply. Now, I am rather good looking, but I don't like that style of boys whispering to each other (where I can hear them) about who I am or how I look. Do you? If he wanted the stranger boy to know me, then why didn't he introduce me rather than to whisper? How should I have acted in this case—ignore them (which I did), or should I say something back?

BROWN EYES."

The boys were ungentlemanly in whispering your name in church. If the stranger wanted to know you, the boy whom you know should have introduced him to you. If the boy says anything to you about the circumstance, tell him that he embarrassed you greatly by his ungentlemanliness, and I am sure he will not do anything of the sort again.

WANTS TO BE MORE ATTRACTIVE TO HIM.

"Dear Miss Blake: I am in love with a young man of our town and I think he loves me in return. He leaves his boy friends and girl friends and pleasures to be near me, as I am a great chum of his sisters, but he doesn't ask me to go out as much as I'd like. It isn't that he is poor, as he is well to do. How can I be more attractive to him and get into his inner life?

A READER."

Are you not a little exacting? If the young man prefers to be with you and "leaves his friends and others to be near you," he must surely be very fond of you. Do not be unhappy because he does not take you to as many places of amusement as you think he should. Accept the attentions that he gives you and do not worry about the ones he does not extend to you.

SHE LIKES TO SKATE.

"Dear Miss Blake: I am 15 and often indulge in sports. I like skating very much and often some of my school friends (boys) ask me to skate with them. My father objects to it. All the girls do up here. Why is it bad?

"Often us girls get up picnics together and the girls like to invite a boy to go along. Is it proper to if you have a chaperon? My father and mother object. If it is all right, what shall I do to convince them? They say I can't have any boy friends until I am 21. Is it right?

FRECKLES."

I see no harm in schoolmates skating together or having a little picnic in the summer, provided a chaperon is present. Some of the best influences in life are those which boys and girls have over each other in their schooldays. Why don't you invite your mother to be the chaperon of the party. She surely would not object to your accepting invitations in which she was included.

SHE CARES NOTHING FOR HER FIANCE.

"Dear Miss Blake: I am a young girl of 16. Have been going with a young man of 18 about five months. We are engaged and he seems to love me dearly, but I care nothing for him. He is a nice boy and well respected. He is also wealthy. His father owns several large farms in this country, and his people seem to care a great deal for me. We have been engaged ever since June, and I have studied over the matter every day and night but I don't know whether I love him as well as I ought to or not. Do you think I ought to go ahead and marry him anyway? Do you think I could learn to love him as I should after we are married?

M. O."

You are doing yourself and your fiance an injustice to marry him when you care nothing for him. How did you allow yourself to become engaged to him when you did not love him? You are young, and perhaps that accounts for your thoughtlessness. Breaking the engagement will bring you both unhappiness, of course, but it will be much better to break it than to marry a man whom you do not love.

HE WANTS TO TAKE HER RIDING.

"Dear Miss Blake: I am a girl of 16. I am a junior in high school. I have never gone with the boys because I have thought I was not old enough, although I have had several chances. Now, what I want to know is, do you think I am old enough to go with a boy once in a while? I live two and a half miles from town. There is only one boy whom I would care to go with any place. He has a horse and buggy. Do you think it would be all right if I were to go buggy riding with him? Now, please don't think I would neglect my studies for him, and he would not neglect his studies, either. He has made some of the best grades which were made in the class. I, also, made good grades. I will go by your advice. I would only go once in a while, anyway, because I do not think I am old enough to go with the boys steadily.

PERPLEXED."

I should wait a little longer if I were you, before I accepted attentions from boys. You are right in thinking that you are not old enough. If the boy wants to take you and your mother buggy riding, sometimes there is no reason why you should not go, but if I were you I should not go with him alone.

Thousands of Women Now Tint Their Hair

Beautiful Hair Is Woman's Chief Charm. The Most Glorious Brown (Any Shade) Can Be Easily and Instantly Obtained With

Mrs. Potter's Walnut Tint Hair Stain.

SEND FOR TRIAL PACKAGE.

Even though a mask be placed over a woman's eyes she will still be just as fascinating if she has beautiful hair. Gray, streaked or faded hair will ruin the appearance of any woman, no matter how attractive she may otherwise be. Many thousands of women now tint their hair to any shade desired by using Mrs. Potter's Walnut Tint Hair Stain. This preparation is most easily and quickly applied in the privacy of your own room. Results are always sure and uniform—no previous experience whatever is necessary, and the tint can not rub or wash off [illegible] tected. This method is very far superior to the old way of using henna, sage or old fashioned "hair dyes"—as henna invariably turns the hair red and "dyes" are not always satisfactory.

Mrs. Potter's Walnut Tint Hair Stain is also most excellent for tinting switches and all artificial hair. Any shade from light golden brown to darkest brown or black may easily be obtained.

Send 25 cents and the coupon for a generous trial package which will be mailed you in a plain wrapper.

All druggists sell Mrs. Potter's Walnut Tint and the price is only [illegible]

Coupon for Trial Package

Mrs. Potter's Hygienic Supply Co., 1982 Groton Bldg., Cincinnati, Ohio

Please send in plain wrapper, trial package of your Walnut Tint Hair Stain. I enclose 25 cents for postage and packing.

Name.....

Address.....

Town..... State.....

For the trial package you will have to send direct to Mrs. Potter's Hygienic Supply Co., 1982 Groton Bldg., Cincinnati, Ohio.

The Surest Way to Remove Hairs

(Boudoir Secrets)

The annoying growths of hair or fuzz can now be banished in a quick, painless manner and at a trifling expense by the following simple treatment: Mix into a stiff paste enough powdered delatone and water to cover the ugly hairs, apply and after 2 or 3 minutes remove, wash the skin and the hairs are gone. Be careful to buy only powder delatone but you must be careful and see that it is genuine delatone you buy.

—Advertisement.

Wardrobes Furnish Good Revenge

Society Women Strike at Enemies

SOME OF VIENNA'S BEAUTIFUL SOCIETY WOMEN: UPPER, LEFT TO RIGHT—PRINCESS MARIE LOBKOWITZ, BARONESS VON KIRCHBACK, BARONESS VON BLATNICZA, AND LOWER, COUNTESS VON SZAPANY.

Modistes Are Tools in Big Viennese War

VIENNA, Jan. 28.—How can one revenge oneself on the chorus girls who lure hubby to stage doors and rear entrances of cabarets? Vienna has found the way. It is through the dressmakers, and society women are boycotting all fashionable modistes who also make clothes for their theatrical enemies. Now, the modistes like the chorus girls' money, but they like far better the distinction of making clothes for society women—so they are desolated—but the chorus girls must buy their clothes somewhere else.

Any chorus girl known to have entertained men at the theater, especially married men, is taboo to the modistes, and gaudy wardrobes are becoming old and chorus girls anxious. It seems that the chorus girls have been defeated.

Vienna society offers enough home attractions to the men, anyway, say the women, and this is proven by the fact that Vienna society boasts the most beautiful women in the world. Among some of the noted beauties of the Austrian capital are Princess Marie Lobkowitz, Baroness Von Kirchbach, Baroness Von Blatnicza and Countess Von Szapany. These are leaders in gay circles of the capital, and are watching the outcome of the wardrobe war with interest.

WIFE SAVES HUSBAND; OBTAINS PROBATION

CHICO, Jan. 28.—By her hysterical, passionate plea in the Superior Court yesterday Mrs. Charles Culross saved her husband, convicted of burglary, from prison. Superior Judge Gregory placed him on probation.

Mrs. Culross, when she heard her husband had been convicted of burglary, rushed to his aid from San Francisco. Weeping, she pleaded and judge and officers of the court shed tears with her.

Culross was sentenced to two years and then placed on probation on promise of the wife to take him to San Francisco, where she has secured work for him.

BROKER AWAKENS TO FIND HIMSELF MARRIED

LOS ANGELES, Jan. 28. — Thomas Sheldrick awoke one morning in San Francisco and found that he was a married man.

This was his allegation yesterday when he began suit for annulment of his marriage with Bessie Elver Stiver, July 3, 1913, in the bay city. Sheldrick is a promoter and lives at Ocean Park.

In substance, it is alleged, that Sheldrick was carried away by the glamor of the young woman and the excitement of the night before July 4th. He was greatly astonished, the morning after July 4th, to hear her say that she was Mrs. Sheldrick.

"She surely must have asked me to marry her instead of my asking her," he declares in his complaint. "I had not known her fully 24 hours when the ceremony was performed. As soon as I realized that I was a married man I left her and I haven't lived with her since."

The young woman is said to be a stenographer at a hotel in San Francisco.

GHOST OF VASSAR HAUNTS OLD HOME

POUGHKEEPSIE, Jan. 28.—The ghost of Matthew Vassar, founder of Vassar College, is asserted to be haunting the old homestead farmhouse once owned by him on the New Hackensack road. Within the last four months three families have moved from the place in terror. The owner has placed "For Sale" signs on the old residence, as no one will rent the house.

Henry L. Stonebridge, who turned farmer for his health, moved from the house last Saturday morning. The spectacle of a ghost standing at the foot of the bed occupied by Stonebridge and his wife was too much for them.

The spirit, they assert, resembled exactly the photographs of Matthew Vassar. The Stonebridge family occupied the house just one month.

ROYAL COUPLE TO VISIT COAST

[illegible] and Duchess of Del Monte will visit San Francisco early in March, according to advices received yesterday by Obadiah Rich, manager of the Palace Hotel. A royal suite will be reserved for his party.

Angelo Marigliano, Duke of Del Monte, has a magnificent estate near Naples. He is best known on the Pacific Coast because of a formal objection filed by him in 1910 with the management of the Hotel Del Monte protesting against the use of his family coat of arms on the hotel plate and stationery.

In September 1910, the Duke married Miss Julia Ducharme, a society woman of Detroit, Mich.

ALFONSO DENIES REPORTS.

LONDON, Jan. 28.—The Madrid correspondent of the Times says he is authorized to deny reports that King Alfonso intends to visit Argentine.

Mrs. Housewife—"I'd like to read more books, but I can't seem to find time. Monday I have to wash all day and—"

Anty Drudge—"Stop right there, my dear! If you will begin Monday morning by reading the directions on the back of a Fels-Naptha Soap wrapper, you'll have more time for other kinds of reading and feel more like it, too."

The Fels-Naptha way is the best and easiest way of washing. More than a million women use Fels-Naptha every washday.

If you haven't used Fels-Naptha Soap, try it for your everyday housework and for washing. To wash clothes: Soap, roll and soak for thirty minutes in cool or lukewarm water; no boiling or hot water. Then rub lightly, rinse and hang out to dry.

Full directions for all uses of Fels-Naptha on the Red and Green

Fels & Co., Philadelphia.

We take the risk of its being abused: we ask the grocer to return a dissatisfied customer's money if she doesn't like Schilling's Best; let her keep the goods; and sell her again.

So long as he thinks she is honest, he is to hand-over the money. We trust him to do for us as he'd do for himself if he were we and himself too.

Schilling's Best was your first definition of moneyback.

A. Schilling & Company San Francisco

Exclusive Associated Press Service

Oakland Tribune.

40c PER MONTH DAILY AND SUNDAY

VOL. LXXX. OAKLAND, CALIFORNIA, WEDNESDAY EVENING, JANUARY 28, 1914. NO. 161.

FORMER SENATOR SHELBY M. CULLOM DIES

PERGOLA WILL TAKE PLACE OF GARBAGE

Park Will Face Estuary Front Where Refuse of City Is Now Dumped.

With the removal of the garbage bunkers from the foot of Broadway the wharf is to be fitted up for the convenience of the public. There is a space 100 by 100 feet which cannot be used for industrial purposes as it is not large enough and is part of the public street.

Plans have been prepared by Harbor Engineer Thomas E. Risley, under the direction of Commissioner of Public Works Harry S. Anderson, for a floating launch landing, a pergola fronting the estuary with benches on it, a public comfort station and a little plot of land parked with lawns and paths and a fountain. The whole will be enclosed by trellis and vine-clad walls on the east and west sides, thus shutting off the dreary warehouses and other unpleasant sights, while sheltering the little plaza from the winds.

The proposed plans have to do with the extension of Broadway from Water street south to the bulkhead line. Broadway is 100 feet wide and the distance from the south line of Water street to the bulkhead line extremity of this wharf is about 100 feet.

According to the present plans a broad path will lead from Water street south between two broad lawns, flanked on either side by the trellis work walls overgrown with vines. A small fountain will be in the center of the plaza.

At the southern end will be a float on one side, level with the water, to be used as a launch, rowboat and small boat landing. On the opposite corner will be a comfort station for the benefit of the public. In the middle, facing upon the estuary, will be the pergola, with benches overlooking the estuary.

Plants are now being grown in large pots, vases and baskets in the city parks to surmount the walls and to be placed in the little square park.

It is anticipated that the entire work can be done at a low cost, as a large amount of salvage timber and other material taken from old wharves can be used. It is also planned to dredge out in front of the wharf. The new city dredger will be used for this work.

The garbage bunkers are to be moved away. It is estimated that this can be accomplished in 45 days.

Stork Pays Visit to Mrs. Sydney Ayres

Mrs. Sydney Ayres, formerly Miss Anne Franck of this city, whose romantic marriage to the theatrical star was a social affair of a little over a year ago, is now the proud mother of a beautiful daughter, according to news reaching relatives and friends in Oakland today. The new arrival came at Santa Barbara, where the couple are making their home, last night. Mother and child doing well.

The wedding occurred in Oakland at a quiet ceremony held at the home of the bride. It was shortly after this that a former wife of Ayres brought suit declaring that he had not been properly divorced from her before marrying. This suit, however, was dropped when it was found that the actor had secured a decree. The bride's parents reside in this city.

Second-Class Mail Rates May Be Raised

WASHINGTON, Jan. 28.—Plans are under way in the House for an increase in the second class postage rates. The subject has been taken up at various times by postmasters general and congressional committees, and today Chairman Moon of the House committee on postoffices announced that the committee, on February 9, would hear all interested parties with a view to gaining light on legislation contemplated to obtain more revenue from the great bulk of second class mail.

THIEF STEALS PIN.

SAN FRANCISCO, Jan. 28.—A light-fingered thief stole a diamond pin belonging to Mrs. Herman Rideout of 2101 Van Ness avenue in the shopping district this morning.

Inside of an Egg for the Outside of a Man Latest Feat

KANSAS CITY, Mo., Jan. 28.—The hen has become an aid to science. Dr. Stanley Newhouse of Kansas City, in an address to the Jackson County Medical Association last night, asserted he had successfully taken skin from the inside of an egg and grafted it on humans. Dr. Newhause referred to this skin as "egg membrane."

The physician presented a 5-year-old boy as an exhibit. Last August the lad got into a bath tub [illegible] gasoline. His elder brother threw a lighted match into the tub. Three-fourths of the skin of the small boy was burned.

Practically all of the skin renewal was done by the grafting into the tissue of the egg membrane.

Dr. Newhouse said he had performed the egg membrane grafting in one hundred and four cases with uniform success.

MRS. HUNTINGTON TO BE THE CHAPERON

Cruise Will Be in Mediterranean and Will Last 2 Months

NEW YORK, Jan. 28.—The party which will accompany Vincent Astor on his prenuptial cruise to the Mediterranean, it became known today, will include Miss Helen Dinsmore Huntington, his bride-to-be; her mother, Mrs. Robert P. Huntington, and his mother, Mrs. Ava Willing Astor.

It is understood the cruise is to be of two months' duration, during which time the party will visit Egypt, making a trip up the Nile and in a way covering the same course followed by his father, the late John Jacob Astor, on his ill-fated honeymoon trip.

In the course of the cruise, it is understood, orders will be placed abroad for Miss Huntington's trousseau which, it is expected, will be ready for her on the party's return to America.

His yacht Noma has been undergoing a thorough overhauling at the yards of a shipbuilding company at Port Richmond, Staten Island. Since the announcement last November of Miss Huntington's engagement to Mr. Astor, society has been on the alert to learn of the wedding date. It has not yet been announced and it would seem from the preparations for this cruise that it is still some months away.

LABORERS DIE IN TUNNEL IN MINE

DANTE, Va., Jan. 28.—Ten laborers, two whites and eight negroes, met death by suffocation when fire broke out today in the tunnel which the Carolina, Clinchfield & Ohio railroad is constructing on its line between here and Elkhorn City, Ky. Their bodies were recovered.

The men had entered the tunnel to continue excavating and had gone back about a quarter of a mile when they discovered that the timberings behind them were on fire. With escape cut off and fearful lest the dynamite which had been planted would explode, the men combatted the flames with their improvised fire fighting apparatus. They extinguished the fire, but were overcome by the fumes from the flames.

More than 10 charges of dynamite had been planted and their fuses attached before the fire was discovered. The men succeeded after a desperate fight in keeping the fuses free from fire.

Shoots Father and Mother; Kills Self

HILLSBURG, Ont., Jan. 28.—Edgar Simpson, 27 years old, son of Hugh Simpson, a farmer near here, shot and killed his father and mother today, and after barricading himself in the house and defying a posse of neighbors who surrounded the dwelling, turned his rifle on himself. He died instantly.

Young Simpson had ben ill for some time, and it is supposed his mind had become affected.

The Apollo

The Player of All Players

A Few Good Bargains in Slightly Used PIANOS and PLAYERS

MUSIC ROLLS
All the Latest Music—
½ Off Regular Prices.

MELVILLE CLARK PIANO CO.

642 14th Street *Phone Oak 1392*

RAILROADS TO SOON RESUME TRAFFIC

[illegible] Trains Are Soon to Move.

LOS ANGELES, Jan. 28.—Railroad traffic east and west bound and north and south by way of Mojave rapidly approached normal today, 18 hours after the close of the unprecedented storm that swept the state from Saturday to Tuesday. The coast line of the Southern Pacific remains out of commission, still cutting Santa Barbara, San Luis Obispo and other coast towns out of rail communication. San Diego also remained cut off, but railroad officials said the break in the line caused by washouts near San Juan Capistrano would be repaired by this afternoon.

Salt Lake railroad officials said their lines also would be in shape to handle traffic by afternoon.

Southern Pacific business north and south between San Francisco and Los Angeles is being routed by way of Mojave. It was stated that the coast lines would not be in shape again for five days or a week.

FLOOD SITUATION GRAVE.

HANFORD, Jan. 28.—More breaks in the levees at Hardwick were reported last night and many stores and residences were flooded. The flood situation is grave.

SNOW IN WASHINGTON.

TACOMA, Wash., Jan. 28.—Snow was reported from many points in southwest Washington yesterday. Tacoma awoke to a white covering.

GREAT NORTHERN DAMAGED.

NEW WESTMINSTER, B. C., Jan. 28.—Terrific seas in Semiamhmoo bay washed huge quantities of logs and debris over the tracks of the Great Northern railway, interrupting traffic.

SANTA BARBARA DAMAGED.

SANTA BARBARA, Jan. 28.—Individual losses from the recent storm will not be great, although the first estimate of $500,000 damage probably has not been overstated. The burden will fall largely on the general public.

SANTA MARIA, Cal., Jan. 28.—Damage that will run into several hundred thousand dollars has been caused in this city and the northern part of Santa Barbara county. Yesterday the town was flooded by a stream from Bradley canyon so that boats had to be used in the main streets, but no loss was caused by this occurrence.

The Southern Pacific line has been washed out for three miles at Oceano.

MERCED, Jan. 28.—High water in the Merced river washed out the dam at Exchequer, 30 miles above Merced, according to advices received from that town yesterday.

Johnson to Leave Toga to Eshleman?

John Eshleman, named as candidate for lieutenant governor as running mate on the Progressive ticket with Governor Hiram Johnson, may be given the latter's position after two years, according to gossip in Progressive circles in case the Progressives again achieve victory. It is whispered that Johnson plans to retire at the end of that time, leaving Eshleman governor, thus giving him a start when he will come before the people two years later for election and thus getting him into office the first time without the need of an expensive campaign.

It is declared among men high in Progressive circles about the bay that an understanding has been arrived at in this regard and that after a conference between the two principals the word was widely circulated among the men in the party.

The Progressives will plan to devote their energies to electing a state ticket and will allow Francis J. Heney to handle his senatorial campaign by himself.

Tells How Canada Paid for "Insides"

WASHINGTON, Jan. 28.—How Canada has paid the Western Newspaper Union $42,000 a year for the last twelve years to circulate reading matter about the Dominion through the medium of "patent insides" which the Union furnishes to newspapers, was told to the Senate lobby committee today by George A. Joslyn of Omaha, president of the union, and Alfred Washington, its advertising manager.

Joslyn testified that the matter so circulated was marked "advertisement" and was designed to induce Americans to emigrate to Canada. Washington said under cross-examination that he did not think it unpatriotic nor disloyal to his country to circulate such matter. Canada's interior department, he said, paid the Western Newspaper Union one dollar a column for all such material the newspapers used.

VARIOUS ORDERS ISSUED AFFECTING U. S. NAVY

WASHINGTON, Jan. 28.—United States marines at Vera Cruz now number about 800 with the arrival of the detachment from the Panama canal zone. Major Smedley, in the Butler, commanding, with his staff and one company, have been assigned by Rear Admiral Fletcher to the battleship Minnesota; three companies have been divided between the battleship Kansas at Tampico and the cruiser Chester and battleship Virginia at Vera Cruz.

American warships mobilized at Mazatlan on the Pacific Mexican coast have been dispersed, the gunboat Yorktown having gone to San Blas, the armored cruiser Pittsburg to Manzanillo and the supply ship Nanshan to San Francisco.

CLOSE FRIEND OF FAMED LINCOLN

[illegible] Term of 35 Years; Five Consecutive Terms.

WASHINGTON, Jan. 28.—Former Senator Shelby M. Cullom of Illinois died today after an illness of more than a week, during which he hovered

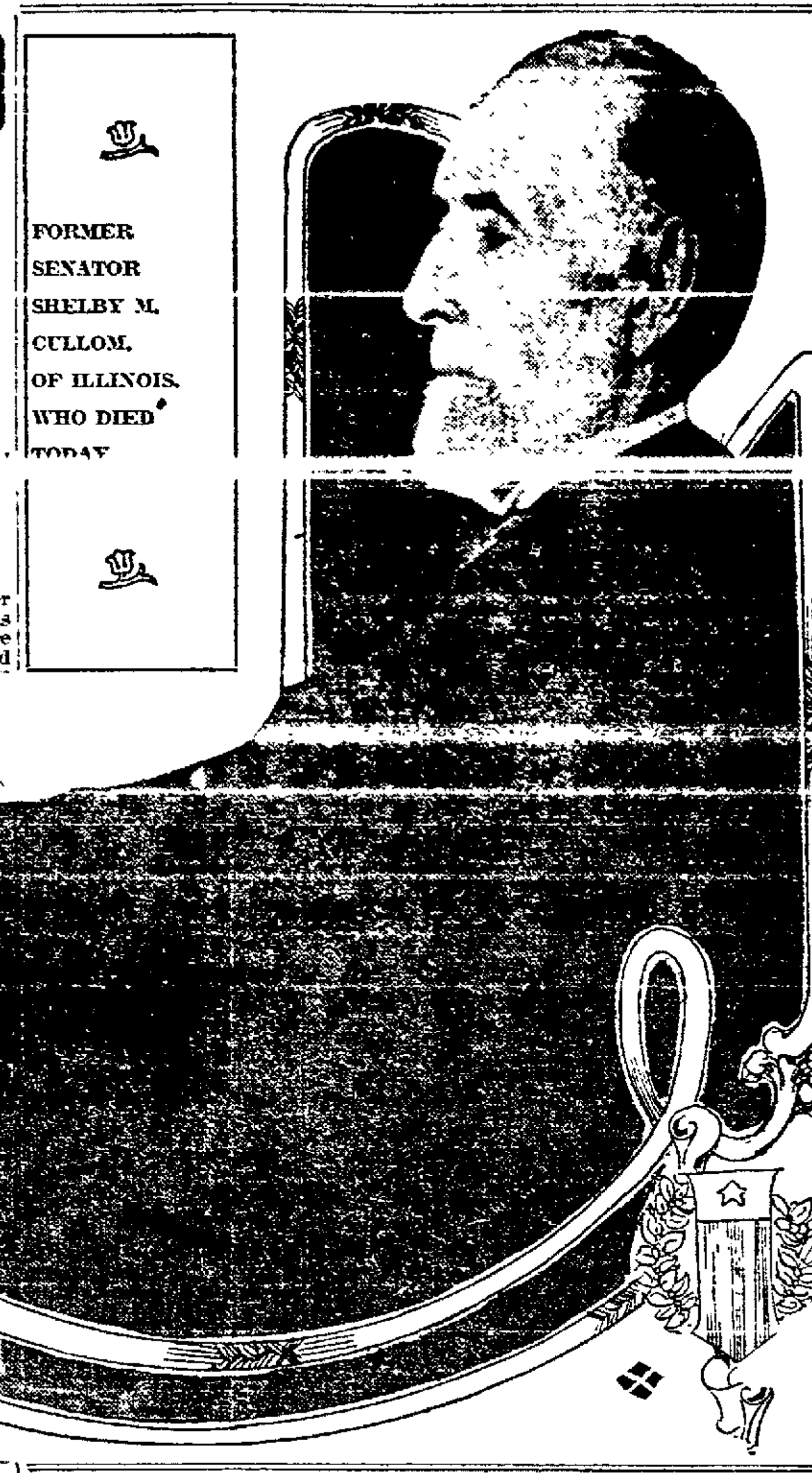

FORMER SENATOR SHELBY M. CULLOM, OF ILLINOIS, WHO DIED TODAY

between life and death. His last words were a wish that he might have lived to see the completion of the national memorial to Abraham Lincoln, who was his personal friend.

LONG PUBLIC SERVICE.

Shelby Moore Cullom's death ended 50 years of continuous public service that had made him a public figure in American national life and brought him into official relations with every President from Abraham Lincoln to Woodrow Wilson.

Andrew Jackson was President of the United States when Mr. Cullom was born in 1829 in the Elk Spring valley of Kentucky, near the Cumberland, where the Culloms of Maryland and the Coffeys of North Carolina, drifting westward with the tides of immigration that set in at the close of the revolution, founded their early home.

Kentucky was a slave state at his birth, and the Culloms moved to Illinois to be in a free state. The elder Cullom was then a friend of Lincoln, recommending the struggling backwoods lawyer to prospective clients. Young Cullom, scraping together the rudiments of an education gained by toiling over rough primeval roads, became successively a student at Mount Morris academy, a country school teacher and a lawyer, being admitted [illegible]

When he became city attorney of Springfield he launched up on a political career which, for a record of unbroken service, is unchallenged as exceeding that of any other American.

After the historic Lincoln and Douglas debates, Cullom's intimate association with Lincoln caused him to follow Lincoln into the Republican party.

ENTERS THE HOUSE.

During the first of President Lincoln's second term Cullom came to the National House of Representatives and began a work which was practically interrupted only when he served two terms as governor of Illinois

After six years in the House, during which he had seen the impeachment of Andrew Johnson, he returned to Illinois vowing never again to take office, only to become speaker of the Legislature and later governor. At the Philadelphia convention he placed Grant in nomination for his second term in 75 words, said to be the shortest nominating speech ever delivered.

Cullom's career as a United States Senator began in 1883, when he resigned as governor and was elected to succeed David Davis. His service in the Senate chamber was an unbroken one for 35 years—five consecutive terms—a record excelled only by two other men—Senator Allison of Iowa and Senator Morrill of Vermont. He entered the Senate in 1883 a spry, active man of 54. He left in 1913 a fading, tottering man of 84, but with a brain still bright and active.

HELD IMPORTANT POSTS.

Down through the administrations of Cleveland, Harrison, McKinley, Roosevelt and Taft he held important chairmanships when his party was in power, finally that of the foreign relations committee. He had been chairman of the commission which devised a form of government for the Hawaiian islands after their annexation, and had been chairman of the committee which first reported a bill for the creation of the Interstate Commerce Commission.

During the last few years his friends had seen him become so feeble that his voice in the Senate chamber was not heard further than the clerk's desk. His term ended March 3, 1913, and he was appointed chairman of the Lincoln memorial commission, created by Congress to superintend the erection of the $2,000,000 memorial in this city. The one wish expressed on his deathbed was that he might live to see the completion of the memorial to his old friend. His memoirs of 50 years of public service, finished only a few months before his final illness overtook him, concluded after this manner:

DID NOT FEAR DEATH.

"I have no great fear of death except the natural dread of the physical pain which usually accompanies it. I certainly wish beyond any words I have power to utter that I could have greater assurance that there will be a reuniting with those we love and those who have loved us in some future world; but from my reading of the Scripture, and, even admitting that there is a hereafter, I cannot find any satisfactory evidence to warrant such a belief. Could I believe that I could meet the loved ones who have gone before, I do not know but that I should look forward with pleasure to the 'passing across.' Not having this belief, I am quite content to stay where I am as long as I can; and, finally, when old Charon appears to row me over the river Styx, I shall be ready to go."

WELFARE LEAGUERS READY TO PREVENT "STUFFING"

Volunteer Workers Check Up Names of Voters to Forestall Possible Frauds

A force of volunteer workers, under the direction of Miss Ida Green, last night at the headquarters of the Public Welfare league, finished the lodging house and hotel list by which, at the coming special election of February 17, when the saloons and the people will fight their battle at the polls, frauds will be made almost impossible. With representatives of the league, armed with lists of those eligible to vote from lodging houses, present at each voting place, "stuffers" if any such should appear, will be promptly challenged and according to the league officials, this plan will remove one of the greatest menaces to a fair election.

"I do not know whether the saloon interests intended any such ballot stuf- [illegible] secretary of the league, "but I do know that whether or not they intended it, they're not going to do it. I have now a complete list of guests in rooming houses and hotels, and can tell at a glance who has lived there long enough to vote and who has not. There is no chance for fraud, for we have it in black and white. Our lieutenants will be on hand to challenge anyone who tries to vote without the right.

FOR FAIR ELECTION.

"We are going to have a fair election. If the saloon men have an honest majority they will win. If we have, we will win. We don't intend to cheat anyone and no one is going to cheat us, if we know it. We don't know what lengths the saloons will go to, so are protecting ourselves against any practice that has been used by this element in the past, here and elsewhere."

While the league executives are working on their hotel lists and other means of insuring an honest vote, the house-to-house workers are holding daily conferences and conducting their second canvass which will probably come to a finish Monday or Tuesday of next week. At this time another precinct captains' meeting will be held and the plans of the campaign more fully gone into.

Volunteers are daily being added to the corps of workers which is placing the issue before the people. New literature is being planned and the league is working with election officers, learning every plan for details in the election. Mrs. Aveleda announced today that after a spirited fight by friends of the league, assurance was given that every precinct would have a league representative on its board of election officers.

In the meantime precinct officers to be on hand at the polls on election day and in the district to see that the people turn out to vote, are being assigned.

HISTORY OF CAMPAIGN.

Yesterday at the Laurel club, Dr. Minora Kibbe presided at a session at which the saloon issue was discussed in all its phases. The principal speaker was Rev. Franklin Rhoda, who has been one of the prime movers in the campaign, and who recited the history of the present campaign to regulate Oakland's saloons, of the fight being planned against the council's regulation ordinance by the saloon interests, and of the provisions of the proposed saloon men's initiative proposition. Outlining reasons why this should be defeated, he dwelt on the necessity of supporting the city council, of the ambiguities which would make the saloon men's ordinance almost impossible of enforcement, told how it would throw the city open to more saloons, cafes and groceries, and wound up with a spirited appeal to the voters to support the city officials in their battle for the right.

Tonight, at an important session at the Shattuck Avenue M. E. church, Arthur Arlett, president of the league, will voice an appeal to the voters of the Central Oakland district, telling of the issue and how it affects their residence districts. A further program for the week is being planned by the league officials, and several conference meetings are also being considered.

GIRL DISAPPEARS.

SAN FRANCISCO, Jan. 28.—Jennie Elgin, aged 18, of 2829 Laguna street, was reported missing to the police this morning. The young woman left home to do some shopping January 12 and has not been seen or heard of since. The young woman is 5 feet 3 inches, 110 pounds, blonde, blue eyes, and wore a blue skirt and a blue hat.

A HOME COSTS
Less Today Than It Ever Will Again.
BUY NOW

Have you read the Realty Ads. today? And why don't you Advertise for what you want?

Plan Employment for "Redlight" Denizens

WASHINGTON, Jan. 28.—Plans are under way here to provide employment for the inmates of Washington's "red light district," which will be eliminated as soon as President Wilson signs the Kenyon bill passed by Congress Monday. Stanley W. Finch, federal commissioner for the suppression of the white slave traffic, announced today on behalf of the National Social Welfare League, with which he is connected, a standing offer of immediate employment at a minimum salary of $8 a week to the women now in the segregated district. A mass meeting is planned here late today at which an effort is to be made to raise $25,000 with which to carry out the league's work in Washington.

Owens Not Ready to Resign Senatorship

RICHMOND, Jan. 28.—Senator James C. Owens today strenuously denied the story that has been circulated that he would resign his position as senator from the Ninth district rather than face a recall election. Owens said that the first he heard of the story was when a newspaper man called up his house on the phone and made the query.

Said the senator: "I do not like to face an election when I believe that the petitions are not sufficient [illegible] the charges of forgeries made in open court, but now that the way has been cleared for the battle at the polls they will find me far from a dead one."

BOATS CRASH IN NEW YORK HARBOR

Panic Among 2000 Passengers When Two Vessels Collide.

NEW YORK, Jan. 28.—Two thousand ferryboat passengers were badly shaken up last night when in the thick fog which held this city in its grip all day the two municipal ferryboats Brooklyn and Manhattan collided. The boats lost part of their superstructures. Many of the passengers were thrown from their seats and slightly injured. The presence of mind of the cooler men and the crew averted a panic.

Late last night another ferryboat, the Scandinavia, collided with a Lackawanna railroad float. None of the 150 passengers was hurt, however. River traffic was greatly hampered all day. Of 11 steamships held up by the fog, only three managed to reach their piers.

The fog which closed the port of New York yesterday continued in density all night and had not lifted sufficiently today to release seven steamers and many smaller craft at anchor off Sandy Hook waiting to reach their piers. In all the fog-bound fleet, which includes the Minnetonka, California, Rotterdam, Havana and the Christopher, there are probably more than 4000 cabin and steerage passengers.

At their piers waiting for a chance to begin their trips are the Cincinnati, the Noordam and many coastwise vessels. The Campania missed her regular sailing time at 1 o'clock this morning and will not leave her pier until the fog lifts.

"Radium" Rush Spurs Control of Output

WASHINGTON, Jan. 28.—Spurred by reports that prospectors have started a "radium rush" to the carnotite lands of Colorado and Utah, the House mines committee hurriedly closed its hearings today and began preparing a bill for government control of the nation's radium output. It will not withdraw radium lands from private entry, but will reserve to the government the right to buy and reduce all radium ores in a government reducing plant, probably at Denver.

The new bill will be introduced today or tomorrow and an effort will be made to get a special rule to expedite its passage through the House. J. F. Gallbreath, secretary of the American Mining Congress; Charles T. Parsons of the Bureau of Mines, and Frank L. Hess of the Geological Survey, urged immediate action before the committee, to prevent private monopoly.

Mr. Hess said virtually all the radium land known had been located and claimed.

Private Under Sentence Pardoned by President

WASHINGTON, Jan. 28.—"Pardoned with pay. W. W." With these words written in pencil on a memorandum, President Wilson gave freedom today to Private Clarence L. George of the army signal corps, who had served four months of a year's sentence at Fort Leavenworth, Kansas, for writing letters about his superiors to Secretary Joseph Tumulty. The letters George wrote never reached the secretary, but went back to his commanding officers, who court martialed him for breach of discipline. Secretary Tumulty appealed to the President to pardon the man on the ground that the failure of the letters to reach him was in a way responsible for his imprisonment.

THIEF IS ROUTED.

SAN FRANCISCO, Jan. 28.—Three police automobiles carrying posses of patrolmen and detectives rushed to the apartment house at 1250 Washington street at 3 o'clock this morning, in response to a burglar alarm. Mrs. M. Goodall had been aroused from sleep by a man endeavoring to break into the hallway. The thief escaped.

AUCTION SALES

J. A. MUNRO & CO.
AUCTIONEERS.

1007 Clay street, corner Tenth street; phone Oakland 4671. Will pay highest price paid for merchandise, furniture, etc., or will sell on commission. Sales every Friday.

Commissioner's Auction Sale

By order of the Superior Court, we will sell at Public Auction the furniture, carpets, etc., of E. Von Hergert. (See legal notice). Will also sell the furniture, carpets, piano, etc., of T. R. McKinsie.

Sale at 1007 Clay Street
Corner Tenth Street, Oakland.
Friday, January 30th
at 10:30 a. m.

Open for inspection Thursday afternoon and evening. Comprising in part: 1 fine upright piano, fumed oak and leather parlor pieces, Davenports, odd parlor pieces, lace curtains, draperies, large and small rugs, 1 Singer drop-head sewing machine, reed chairs, oak dining table, chairs, buffets, China closets, China and silverware, brass and steel beds, birdseye [illegible] ing beds, bedding, ranges, gas stoves, heaters, 1 typewriter, writing desks, etc., etc. All must and will be sold.

J. A. MUNRO & CO., auctioneers.
W. B. DEAN, Commissioner.

Grover Hayes Will Reach This City Tomorrow Night

ROHAN TO BE MATCHMAKER FOR INTERIOR FIGHT CLUBS

St. Mary's Basket Throwers Triumph Over Oakland "Hi"

SAN JOSE HAS PROMISING STAR IN INDIAN SHORTSTOP

Jimmy Clabby Loses in Fight With Police and Is Jailed in South

STEPHENS AND MIKE STEFFANI PLEASED AT PROSPECTS

San Jose Ball Magnates Think Bears Will Be Team to Beat.

(By BILLY FITZ.)

TOM STEPHENS, owner of the San Jose Club, and Mike Steffani, his [illegible] were in Oakland yesterday afternoon securing some supplies for the coming State League campaign, and chinning over the baseball prospects in the Garden City.

Stephens anticipates a great year at San Jose, while Steffani vows that with any kind of baseball luck the Bears will be the team to beat.

Stephens is loud in his praise of the support given his team by the newspapers and fans of San Jose, and intends to merit both. Car service has been improved to Luna Park, and the grounds are being put in first-class shape.

Stephens confirmed the report that he had signed Harry Stewart as playing manager for the club, and intimated that Mike Steffani would represent him in a business way. Such an arrangement will doubtless prove satisfactory to San Jose fans, who recognize that physical infirmities would make it difficult for Steffani to actually direct the work of the players.

"We will probably decide to train at Modesto," said Owner Tom. "They are anxious to have us go down there, and it will be a good thing to inspire interest in the league at that town, for it will surely be one of the two cities to be taken into the league when the time comes for expansion."

Stephens is a little puzzled over the policy of his fellow magnates in straddling the "age limit" question. He regards it as very important to the usefulness of the league, and thinks the meeting at Stockton last Saturday should have settled the matter once and for all, instead of avoiding it entirely.

Steffani is enthusiastic over Infielder Baby, the local busher, whom the club intends to use at short. Baby is a powerfully built East Indian. He is very fast and can hit like a kangaroo. He was the chap that got to Sinclair in Emeryville recently for two doubles and a home run, slamming the ball clear into the race track. Steffani says the youngster is sure to graduate.

Mike also brought word that Hal Chase was in the best physical condition he had been in for years. "Nothing to that stuff about Hal being through," observed Mike. He walked five miles last Sunday from Milpitas to the state hospital in order to see a game, and before an inning had passed after he got there, he was out on the diamond with a glove on.

Harry Wolter, now in San Jose, has not yet received his contract from Los Angeles. Steffani says that he doesn't think Berry can pay the former Yankee enough to stay in this league. Wolter had a splendid salary with New York, having signed up for three years back in 1911, when he was going at top speed. Wolter is coaching Santa Clara college and is said to have been in communication with George Stovall, agent for the Federals.

• • •

Time alone will tell whether Harry Wolverton put one over on the Oakland magnates when he signed Pitcher Ray Kramer under our very nose and enrolled him in a wolfskin. Right now it looks as though Oakland will have cause to regret its failure to pay sufficiently close attention to the semi-pro talent in this vicinity. Kramer may not be ripe enough yet, and then again, he may just about prove the sensation of the league. The youngster should logically have received first attention from the magnates of his home town. If Kramer wins games against the Oaks next year the Oakland club owners have no one to blame but themselves.

• • •

If St. Louis papers have the right dope, Clyde Wares is slated as the regular second sacker of the Browns this season, which means that the peppery little infielder is lost to the Oaks. The local magnates have been dickering for the player and the understanding is that if Branch Rickey cannot use him regularly he returns to this city. Wares is a baseball enthusiast, which is what the local club needs badly.

EVERS MEETS JOHNSTON.

CHATTANOOGA, Tenn., Jan. 27.—Johnny Evers, manager of the Chicago National league club, arrived today for a conference with Outfielder Jimmy Johnston, who has not yet come to terms. Johnston was procured by draft from the Pacific coast league where he established a record for stolen bases. He is a brother of Doc. Johnston, first baseman of the Cleveland Americans.

DERBY FINALS TODAY.

BAKERSFIELD, Jan. 28.—Bad weather continues to delay the program of the Pacific Coast Field Trials club. The following pairs of dogs started the final round of the Derby today: Melrose Max well and Sweetheart of Stockdale, Forestress and Chicken Ives, Orange Blossom and Dakota.

Verdict of a Million Men

The men who consume millions of General Arthur cigars are attracted solely by solid satisfaction. Without quality, all the arguments ever printed would not influence so vast a number to keep smoking the General Arthur.

Gen'l ARTHUR 10c Cigar

Picked as Best Pair of Centers

JOHN CATE (AT LEFT) AND HAROLD MAHAN, WHO MAKE THEIR DEBUT TONIGHT ON THE 145-POUND TEAM OF THE OAKLAND "Y" AGAINST U. C.

BASKET BALL

The 145 pound team of the Oakland association proves to be a strong lineup. Quite a large number of men tried out for the team. Mahan and Cate were selected as the representative centers for the organization. Tonight they make their first appearance with the team against the same weight team of the University of California.

Mahan is a man of considerable experience, having played for three years on the association teams. Cate is an association boy, having passed up through the ranks from the lighter weights. He played last season with the Calana club in the intermediate division of the Church league. Both men will prove valuable assets to the organization.

Tom Kneil, the state league umpire, who filled in on the coast staff towards the end of the season will be one of the two blue jackets employed on the State league circuit this year.

The first game of the new intercollegiate basketball league of California and Nevada will be played January 30, between Stanford and St. Ignatius universities in San Francisco, having been postponed from January 23, because of injuries to the latter team.

Stanford has filed with Secretary Beaumont of Oakland the following list of eligible players:

E. A. Worthy (captain), W. B. Blodget, E. T. Dutton, I. E. Farrar, L. R. Reynolds, L. I. Oppenheimer, F. F. Wheeler, L. S. Kinner, A. L. Morgan, P. A. Clark, C. M. Vanderburg, C. A. Tolman, J. R. Davis, L. Macy, W. J. Ling, W. Uhl, W. E. Larson, H. A. Freeman, V. D. Hatch, P. T. Krehbeil, R. A. Olmstead, Stewart, L. Warren, H. C. Beebe, T. C. Hamilton, I. Talbov, J. D. Ritcher, Wenzel, Addleman, Chapin, Ring.

The University of Nevada has filed the following list of eligible players:

R. Sheehy, L. McCubbin, K. Henningsen, L. Ferris, S. Krummis, W. Jepson, W. Painter, W. Smyth and A. Trabert.

The 120 pound Oakland Y. M. C. A. basketball team again showed good form when they won their fourth straight game by defeating the 120 pound Foothills from the school for the deaf, 34 to 10, on the O. Y. M. C. A. court last Tuesday evening.

The score stood 29 to 10 at the end of the first half. The O. Y. M. C. A. guards held the Foothills to no score in the second half while the O. Y. M. C. A. scored five points.

Hinck was the star for the Y. M. C. A. team, scoring sixteen points, while Thompson was the star of the Foothills, scoring six points.

The two teams lined up as follows:

120 pound O. Y. M. C. A.—Hinck, center; Brerler and Lorimer, forwards; Loudon, Niderot, Wilson and Gilbert, guards.

120 pound Foothills — Thompson and Matson, forwards; Land, center; Whitworth and Wilson, guards.

St. Mary's College basketball team yesterday afternoon defeated the Oakland high quintet by a score of 38 to 26. Both teams put up a nice exhibition and rooters, of whom there were a large crowd present, were given considerable opportunity to exercise their vocal powers. The collegians almost played the high school boys off their feet in the first half, executing many dazzling passing rushes. Their basket throwing was not the best, however, and the high school squad held the score to 29 to 8. In the second half the high school team showed to better advantage.

Shortly after the whistle for the second half, Diller was forced to retire from the game and his place taken by Atwill.

The teams lined up as follows: St. Mary's College, Diller, Atwill and Moy, forwards; Hanley, center, Prentice and Quinn, guards. Oakland; Stewart, MacDonald and Hynes, forwards; Hanan, center; Fowler and Milliken, guards; referee, Seawright; scorer, Hunt.

The Oakland Y. M. C. A. 110-pound team defeated the Oakland high school 110-pounders in the opening game of the [illegible] series by a score of 30 to 9. The game was played on the St. Mary's College court. The winners led 12 to 4 at half time. The teams:

Y. M. C. A.—White, Ronald and Lorimer, forwards; Crow, center; McGorty, Cork and Bennett, guard. Oakland high, Whitten, Sanborn and McDonald, forwards; Mulhern, center; Lorigan, Atwater and Condon, guards. Referee, Lewis.

The Tompkins playground 110-pound team won from the Berkeley Y. M. C. A. in the P. A. A. series by a score of 39 to 9. The Oakland Y. M. C. A. team will meet the Oakland Warriors next Saturday and the team capturing that game will play the Tompkins Playground in the deciding contest for the Alameda county 110-pound championship.

TROLLEY LEAGUE IS NOT TO EXPAND

MARYSVILLE, Jan. 27.—The Trolley League magnates have adopted a thirty-game schedule, starting Sunday, April 12, and finishing Oct. 18. The proposal to include Willows and Gridley was voted down. The salary limit has been fixed at $200 per game.

According to reliable information Frank Bacon has been offered $3000 for his Trolley League franchise. Bacon handled the Brookes last season. This year he has not placed his franchise. After the Marysville meeting the Willows delegates wanted him to take his franchise to their town. They have $600 a month subscribed to back a club. Bacon has declined to sell.

EASTERN BASEBALL

CHICAGO, Jan. 28.—The desertion of three Cleveland pitchers to the Federal League was admitted here by President C. W. Somers. The three are Fred Falkenberg, who has signed with Indianapolis; Fred Blanding, who joins the Toronto club, and Fred Kahler, signed with Pittsburg.

NEW YORK, Jan. 28.—The Baseball Players' Fraternity today withdrew its order instructing members not to sign minor league contracts, a satisfactory agreement having been reached with the leading leagues of the National Association.

SUNBURY, Pa., Jan. 28.—"Birdie" Cree, the new York American outfielder, said today that the manager of the Pittsburg Federal League baseball team has offered him $5000 a year for three years. Cree has not given his decision.

DETROIT, Jan. 28.—The Detroit American League baseball club today received a letter from Ty Cobb, which stated he would join the regulars at Gulfport, Miss., the spring training camp, some time during March. The signed contract of William Purtell, infielder, was received today.

NEW YORK, Jan. 28.—A report from Chicago that Roy Hartzell, utility man of the New York American League club, had opened negotiations with the Federal League was denied by President Farrell tonight.

INDIANAPOLIS, Jan. 28.—The Denver club of the Western League will not be sold, according to announcement made today by James C. McGill, the principal owner.

ST. LOUIS, Jan. 28.—Bill Steel and Pol Perritt, pitchers, signed today to play with the St. Louis Nationals during the 1914 season.

ELMIRA, N. Y., Jan. 28.—John Murray, outfielder of the New York Nationals, today signed a one-year contract with President Hempstead of the club.

ST. LOUIS, Jan. 28.—The building inspector has refused to permit the erection of temporary wooden stands in the Federal League park.

LA AMITA

World's Finest 12½c CIGAR.

MIDDLEWEIGHT FACES CHARGE OF ASSAULT AND BATTERY

Clabby and Trainer Mix It With Police in Los Angeles and Are Worsted.

LOS ANGELES, Jan. 28.—After spending part of the night in jail, Jimmy Clabby, the middleweight pugilist, and his trainer, Arthur McQueer, were brought up in police court today to face a charge of assault and battery, the result of an attack made by the fighter [illegible] beaten that he was taken to an emergency hospital, but recovered sufficiently to appear in court against the two prisoners.

The attack occurred in an alley, where, according to the police, Clabby and McQueen fled after a fight with several taxicab drivers at 3 o'clock this morning. Laurence said he tried to arrest Clabby and the trainer, and was set upon and beaten. Two other policemen arrived in time to place the pugilist and his companion under arrest.

Breezy Bits by "Billy Fitz"

GO ASK THE COP.

Why is it that a sporting ed,
When sliding up the street,
Collides with sundry sporty gents
Who trample on his feet,
And breathe stale beer into his face
And give him cheese cigars,
And ask him who will win the fight
And how far are the stars?

Why do they ask a sporting ed
Who's gonna win the flag,
Who's gonna spill the beans this year,
Who's gonna strike a snag;
What year did Jonah greet the whale;
Did Caesar beat his Jane;
Where did Bill play in '23,
And is it gonna rain?

Why do they ask a sporting ed
To settle all their bets,
And rack his brains to think of stuff
St. Peter e'en forgets—
Is Johnson backing up the Feds,
And will they make it stick?
Will Overall his contract sign,
And Ritchie fight the Mick?

(Speaking from the heart out)

O why on earth do you ask me?
Why don't you ask the cop;
For Gaw's sake, lemme slide along,
Or the boss will lemme drop.
I know not who will win the fight,
If I did, I would not say,
And if I knew all you asked of me
I'd jump this job today.

Well, there's one ball club that the Federals won't get. Ty Cobb has signed a contract to represent Detroit again.

Ritchie ought to postpone his bout with Murphy until November. The anti-prize fight petition will be on the ballot by that time, and maybe it will pass.

LOST.

Tom McCarey's middleweight tourney.

The most surprising thing about the Federal League is that they haven't tried to unload the stock on the dear publick. There must be some value to the securities after all.

HAS IT COME TO THIS?

The S. F. Y. M. C. A. announces a tank meet!

Tub Spencer wouldn't take any medals as a swimmer, but he could take some of the honors in a tank meet without much trouble.

THE FOREMAN.

All-day-long-he-murmurs:
"Gimme copy—gimme copy."

If he gets knocked out a few more times, the public will begin to suspect that Arthur Pelkey is qualifying himself to win the heavyweight championship of England.

Frankie Burns and Gilbert Gallant, having been inconsiderate enough to usurp Pavilion Rink Friday evening, there will be no Tony La Grave-Al Rodgers meeting this week. The four-round promoters, however, assure us the regular schedule will be resumed the following Friday night. (Note to compositor: Don't use LaGrave-Rodgers standing schedule this week.)

NEW OFFICERS FOR BIG FIELD CLUB

BAKERSFIELD, Jan. 27.—Discouraging conditions, consequent upon a scarcity of birds, and impassable roads, marred the pleasure of the opening day of the Pacific coast field trials club meet. Better conditions were promised today when the dogs were paired off.

The following officers were elected for the coming year at the annual business meeting last night:

C. M. Post of San Francisco, president; Lloyd Tevis of Bakersfield, first vice-president; John H. Schumacher of Los Angeles, second vice-president; Henry L. Betten of Alameda, secretary-treasurer; J. A. Chunsler, S. Christensen, S. P. Eastman and T. J. Tiedeman of San Francisco and J. E. Terry of Sacramento, executive committee.

The 1915 trials will be held here commencing the week of February 9 and $3000 was pledged to stock the grounds with birds. The 1915 derby will be for $1000 prizes, all age $1000, champion stake $300 and member's stake for trophies.

Lightweight Gilbert Gallant in Rapid-Fire Poses

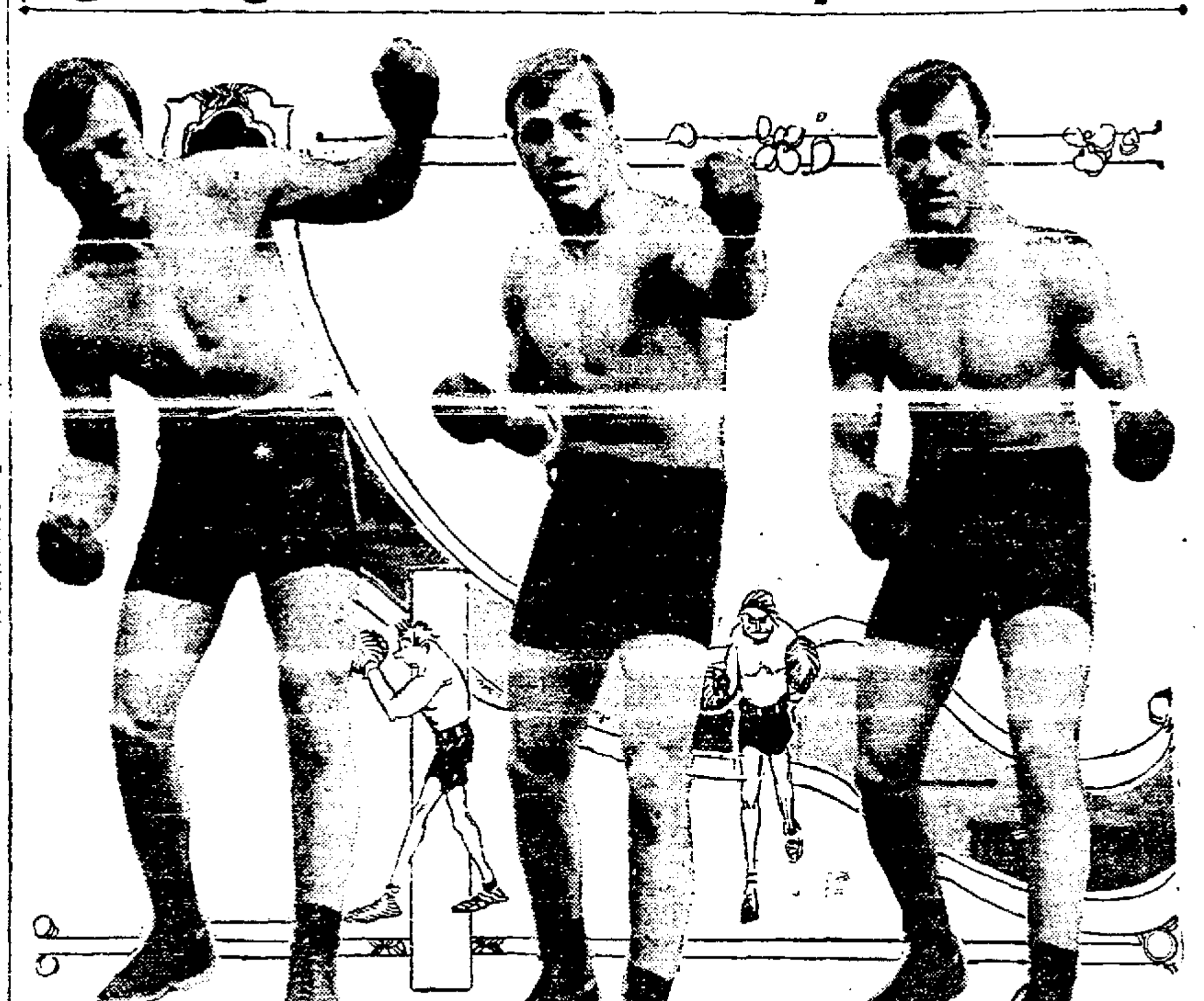

GOSSIP OF THE RING

The weekly reunion between Antone LaGrave and Al Rogers will be held a week from Friday night under the auspices of the University club. Matchmaker Jack Lane will announce the preliminaries in a few days. It does not seem possible for LaGrave, Rogers, Nickola, and Murray to decide which is the better man in four rounds.

Tom Nickola, who meets Billy Murray in the ten round preliminary to the Gallant-Burns contest is also working at the Yosemite club and is coming along nicely in his training. Tom is boxing in good form and still carries the big wallop in either hand.

Bud Anderson denies the rumor that he and Manager Dick Donald will part company. According to the Medford boy, he believes that Donald handled him just as well as anyone could and will continue to follow the latter's advice in all things pugilistic. Anderson meets Frank Barrieau in Vancouver, B. C., February 17, and will enter the ring weighing 140 pounds. He will never try the lightweight limit again.

Frankie Smith and Joe Gets have been matched for ten rounds at Stockton, February 3. Buck Corona and Young Melrose will furnish one of the preliminaries.

Manuel Vieira, the Oakland featherweight, will go back to Indianapolis some time this week and again place himself under the direction of J. W. Krause, a well known promoter. Vieira has no difficulty now in making 122 pounds, and is going like a whirlwind. Krause is bending his efforts to land a match with Johnny Kilbane for March.

Promoter Grennan is signing up some classy preliminaries to the Otto Berg-Sailor Grande contest scheduled for next [illegible]. Young Brocco of St. Helena and Kid Reddy of Napa will meet in a special event, and the match is expected to draw well from the Napa valley. Sammy Trinkle will be sent against Johnny McCarthy and Henine Orchard will meet Walter Leckie.

The New York Supreme Court has decided against Bob Fitzsimmons. Coincident with this announcement comes the news that the old man was knocked out in a training bout yesterday by his son, who dropped his dad and then put him on a table and rescuscitated him.

Louis Parente has submitted his terms for a twenty-round bout across the bay March 20, between Abe Attell and Johnny Kilbane.

In the two international bouts at New York last night Johnny Dundee beat Sapper O'Neill, the English lightweight, and Owen Moran quit to Young Shugrue in the seventh round.

Charles Holway of the Olympic club has arranged three track meets for the team so far. On March 21 the Winged "O's" will oppose Stanford and on April 4 Santa Clara. April 11 has been set for the Olympic University of California track meet.

SPALDING'S ATHLETIC ALMANAC IS OUT

All-America track and field selections and over 300 pages of pictures and records of athletes, not only of America but of the world, are published in the 1914 issue of Spalding's Official Athletic Almanac, edited by Olympic Commissioner James E. Sullivan. The annual appearance of the Almanac is awaited with great interest by all classes of athletes, as the book is recognized as an authoritative and, in fact, only publication that contains everything in the way of time and distance that constitutes a record. The Almanac also contains reports of all the annual events of athletic prominence in track and field and aquatic sports, while the compilation of all European records, by nations, makes it international and really more complete than any athletic publication of the old world itself.

GALLANT POCKET EDITION OF TOMMY'S CANADIAN

Looks Like Pelkey but Fights Like Ad Wolgast Did

(By THE TIMEKEEPER.)

"In appearance he's a pocket edition of Arthur Pelkey, and in the ring he rushes in two-handed and fights like Ad Wolgast." That's the way Gilbert Gallant was sized up by most of the scribes whom he entertained at Joe Millett's place at Colma late yesterday afternoon.

Alex McLean's new lightweight created a favorable impression on the experts who gave him the "o. o." To begin with, he's just about the shortest and chunkiest lightweight in the business. He seems to carry most of his weight around his chest and shoulders where he is proportioned like Arthur Pelkey, yet his legs seem perfectly capable of supporting their owner comfortably. Gilbert's features remind one very much of Matty Baldwin, the lightweight whom he supplanted in the McLean stable. He is swarthy like Baldwin, and of the same nationality.

McLean supplied the following items in the boy's biography: Born in Chelsea, Mass.; age 21 in March, height 5 feet 3½; weight, can make 133, best fighting weight 135; reach 67 inches; began as amateur three years ago; fought first professional battle 18 months ago; gained recognition last April by beating Bat Nelson all the way in ten rounds at Boston. Record since October 3: Knocked out Joe Egan, 2 rounds, [illegible] rounds, Philadelphia; drew with Ray Woods and Grover Hayes; beat Grover Hayes and beat One Round Hogan.

"If Gallant wins from Frankie Burns," said McLean, discussing the future, "I will give Coffroth first call on his services and abide by the latter's plans."

Gallant boxed with Willie Hoppe and McDevitt yesterday afternoon.

On account of a counter attraction at Vallejo and the four round bouts in San Francisco, the Otto Berg-Charlie Grande 20 round bout scheduled for the navy town, February 6, has been advanced one day and the lads will tangle Thursday evening, February 5. Berg is working at the Yosemite club in West Oakland and seems to have improved 50 per cent since his last start. Otto has been developing a number of new punches which are all to the good and he is hitting like a heavyweight.

So well do the local experts think of Berg that there will be a big delegation of them at the ringside to root for the blonde terror. At least 20 well known boxing enthusiasts have assured Bob Shand that they will be on the job at Vallejo and it is possible that a special car will be chartered to convey the locals to the battlefield.

Grande is working out at Vallejo and is reported to be going great guns. The sailor is a big hero with the tars and they are always ready to back him. Promoter Charlie Grennan thinks he has landed one of the best matches in the deck and if the boys put up their usual battle the Vallejo fans should witness one grand little scrap.

Frankie Burns is exceedingly peevish in his training camp these days and his sparring partners are suffering accordingly. Just what makes Frankie lash out and put everything he has behind his punches and make a fight out of a sparring exhibition we do not know. It may be nervousness and it may be something else. In any case it does not create harmony in the camp and it would be well for Frankie to treat his mates with more consideration.

Yesterday afternoon, Burns and Frankie Edwards engaged in a Donnybrook which did neither of them any good and did not increase Frankie's chances of whipping Gil Gallant next Friday night. After three rounds with Edwards, Burns boxed two sessions with George Mason. Mason looms up like a regular boxer and after disposing of Walt McDevitt, Friday night, should be in demand. He is an experienced lad with a large repertoire of punches and can take care of himself in any company.

Battling Brandt Clerk for Burns

LOS ANGELES, Jan. 28.—Tommy Burns' glorious comeback into the ranks of live contenders for the heavyweight championship, so impressively scored by his four-round knockout of one Brant at Taft Monday night, seems to be a roorback instead.

Little tricklings of scandal came filtering in today and when it all arrived the story was revealed that Brant is Burns' clerk in a haberdashery at Calgary and was imported into Taft for the one and sole purpose of boosting wily Tommy's claims to the big end of the gate receipts.

THOMAS ANNOUNCES PROBABLE TEAM

STOCKTON, Jan. 28—Manager Thomas is busy preparing his line-up for the coming season, and with the exception of the outfield is pretty well fortified. The Stockton team looks strong on paper and with the addition of a couple of hard-hitting outer gardeners should be in the race again this year.

The folowing men have aready been signed:

Smith and Agnew, catchers.
Tex Lewis, Andrada, Duarte and Crable, pitchers.
Thomas, first base.
Boeckel, second base.
Lachart, third base.
Pittman, outfielder.

Manager Jack is now searching far and near for two or three outfielders, a couple of infielders and another pitcher or two.

AMATEUR BASEBALL.

George G. Fraser has been elected manager of the Olympic Club baseball team. Fraser acted formerly in a similar capacity on the Transportation, Traffic and Fraser Photo teams. The clubmen will begin practice immediately, and Fraser is making arrangements to line them up against some of the fast semi-pro and college teams of the coast.

PLAY LAST GAME SUNDAY.

The postponed football game between the Originals and the Yosemite teams will be played next Sunday afternoon at the Dwight way grounds, Berkeley. This will be the last game of the season.

HOW PACIFIC COAST LEAGUE CLUBS LOOK SIDE BY SIDE FOR THE 1914 CAMPAIGN.

Oakland (23)—	Portland (25)—	Sacramento (21)—	San Francisco (24)—	Los Angeles (26)—	Venice (24)—
Alexander, c.	Fisher, c.	Bliss, c.	Clarke, c.	Boles, c.	Elliott, c.
Kreitz, c.	Berry, c.	Rohrer, c.	Schmidt, c.	Meek, c.	Stephens, c.
Roberts, c.	Haworth, c.	Hannah, c.	Sepulveda, c.	Brooks, c.	Stewart, c.
[illegible]	[illegible]	[illegible]	Leifield, p.	Hoffman, c.	Hitt, p.
Ables, p.	Berryman, c.	Munsell, p.	Pernoll, p.	Chech, p.	Harkness, p.
Killilay, p.	Higginbotham, p.	Kramer, p.	Overall, p.	Crabb, p.	Henley, p.
O'Brien, p.	West, p.	Arellanes, p.	Baum, p.	Ryan, p.	Griffin, p.
Prueitt, p.	Krause, p.	Stroud, p.	Fanning, p.	Perritt, p.	Klepfer, p.
Christian, p.	Krapp, p.	Klawitter, p.	Standridge, p.	Harkins, p.	Decannier, p.
Malarkey, p.	Pape, p	Cann, p.	Arlett, p.	McHenry, p.	Ferguson, p.
Ramey, p.	Peet, p.	Lohman, p.	Hughes, p.	Barton, p.	White, p.
Geyer, p.	R. Brown, p.	Tennant, 1b.	F. Miller, p.	Walker, p.	Fleharty, p.
Barrenkamp, p.	Frambeck, p.	Kenworthy, 2b.	C. Miller, p.	Love, p.	Chellette, p.
Ness, p.	Salveson, p.	Young, ss.	Howard, 1b.	Moore, 1b.	Borton, 1b.
Gardner, 1b.	Hall, p.	Hallinan, 3b.	Hoffman, 1b.	Abstein, 1b.	Leard, 2b.
Devlin, 2b.	Derrick, 1b.	Remmer, 3b.	Downs, 2b.	Page, 2b.	Hosp, ss.
Cook, ss.	Lober, 1b.	Giannini, of.	Charles, 2b.	Johnson, ss.	Litschi, 3b.
Hetling, 3b.	Rodgers, 2b.	Shinn, of.	Corhan, ss.	Metzger, 3b.	McDonnel, 3b.
Guest, 2b.	Davis, ss.	Van Buren, of.	O'Leary, 3b.	Goodwin, 3b.	McArdle, ss.
Middleton, of.	Bancroft, ss.	Moran, of.	Cartwright, 3b.	Maggert, of.	O'Rourke, [illegible]
Zacher, of.	Kores, 3b.	Schweitzer, of.	Schaller, of.	[illegible]	[illegible]
[illegible]	[illegible]		[illegible]	[illegible]	Bayless, of.
Quinlan, of.	Doane, of.		Hogan, of.	Ellis, of.	Carlisle, of.
	Ryan, of.		Tobin, of.	Calvo, of.	Wilhoit, of.
	Milligan, of.			Harper, of.	
				Wolters, of.	

SANFORD

Ide Silver Collars ¼ Sizes 2 for 25c

Geo. P. Ide & Co. Makers, Troy, N. Y.

A Compete Showing of Silver Collars All the Time

MESNER-SMITH CO.

The House of Merit

1232-1236 WASHINGTON ST.

BERKELEY Gossip of Students and Residents in University Town AND Social and Personal Happenings of Day in the Island City ALAMEDA

U. C. MAIDS WILL DISPLAY SPEED

College Girls Plan Track Meet in February Just Like the Men.

UNIVERSITY OF CALIFORNIA, Jan. 28. — "All out for the hundred," the old familiar cry of the running track, will sound in an unfamiliar place Saturday, February 14, when the women students of the university hold their first interclass track meet at the Hearst hall basketball court. The high board fence that surrounds the court will screen the modern Atalantas from curious mas-

port themselves to their hearts content in new pastimes.

The ordinary races indulged in by the men will be shortened to suit the untried muscles of feminine limbs, and the jumps will not be so high. Neither will there be throwing of shot or hammer or pole vaulting, but otherwise the events will much resemble those of the men's several meets during the spring semester.

Having overcome what slight faculty objection there was to their new departure in the athletic field, the college girls have proceeded rapidly with the plans for their meet. Books were placed in the Co-Operative store and the Associated Women Students' rooms this morning for the signatures of prospective competitors. At first the maids were somewhat shy of entering the names in these books, but once a few bolder ones had signed for the dashes or the jumps or other events, others less brave followed their example. In fact, it seemed likely by noon that the number of entries would be so large that a preliminary meet would have to be held to reduce the entries in the finals to two to each event, the available track being too narrow for more than that number.

Miss Frances Jackling of the senior class is general chairman of the arrangements for the meet, while Miss Lorena Buck heads the finance committee. The latter has planned that peanuts and popcorn shall be sold to spectators. A cup will be awarded to the winning class team.

WAR VETERAN DIES SUDDENLY IN BERKELEY

BERKELEY, Jan. 28.—William Henry Sells, custodian of records in the customs house, San Francisco, for the past 12 years, died suddenly last evening at his home at 1432 Milvia street. He was 77 years of age and was a veteran of the Civil war and the descendant of a long line of fighters in the country's service dating from the revolution.

Born in Illinois January 16, 1836, Sells was married the year the Civil war broke out, and enlisted for that war in the Fourth Iowa. He was made paymaster, served on board the U. S. S. Miami and other vessels, was wounded at Vicksburg and retired with honors at the close of the war. He removed to this state many years ago, and in 1902 entered the government service in the customs department.

Despite his advanced age Sells maintained his activity to the last. Returning from his work he was stricken with heart failure last evening and died soon after. He is survived by five children, as follows: Mrs. F. D. Richards, Mrs. J. T. Richards, Clinton W., Louis M. and Eugene A. Sells, all residents of Berkeley.

Deceased was a member of Lookout Mountain Post, G. A. R., of this city, and of the Loyal Legion. He was a member of the Lawrence, Kansas, city council for three terms, a member of the Kansas legislature for one term and later a judge in a Salt Lake City court.

Arrangements for the funeral await the arrival from New York of relatives. The services will be conducted with military honors at the Presidio in San Francisco.

ENTERTAINS IN HONOR OF MISS MARIE McHENRY

ALAMEDA, Jan. 28. — In honor of Miss Marie McHenry, fiancee of Leland S. Scott of this city, Mrs. Frederick Farnum entertained today with an informal bridge party [illegible] of the young matrons and girls from the circle of mutual friends. Spring blossoms ornamented the pretty East Oakland home where the young matron entertained her guests, who were the Misses McHenry, Dorothy Taylor, Cleo Posey, Helen Tupper, Helen Lowden, Lillia Lovell, Elsie Farnum, Juliet Perrin, and Mesdames Warren Harrold, Jack van Sickler, Lorraine Langstroth, Frederick Bain and others.

EAT

What You Will—When You Will—Stuart's Dyspepsia Tablets Will Digest the Meal Easily and Surely.

Food in itself is harmless. The reason stomach troubles arise is due to faulty digestion brought about by overworking the body or brain, sickness, overeating, late hours, etc.

"Eat? Why, That's My Middle Name Now, But I Always Take a Stuart's Dyspepsia Tablet After Meals to Play Safe."

The only way to correct faulty stomach troubles and digestive mistakes is to do what nature wants. All that nature needs is a little assistance to do this work. This is why doctors tell you to diet. By not eating nature is compelled to aid herself. [illegible] is already exhausted.

Stuart's Dyspepsia Tablets go into your stomach just like food. They help digest this food. Then they enrich the blood, and thus when the next meal is eaten the system is better prepared to do its work without assistance or at least less harmfully.

By following this natural habit you will in a short time correct stomach trouble, do away with indigestion and remove all danger of fatal digestion troubles.

Stuart's Dyspepsia Tablets are the best tablets made. They are composed of the very best natural ingredients, one grain of one element will digest 3000 grains of [illegible]

Always take a Stuart's Dyspepsia Tablet after meals or just before bed time. By doing this you will be acting wisely and playing safe.

Go to your druggist anywhere and buy a box now. Price 50 cents.

Co-Eds Start New Fad

Special Posters to Be Drawn

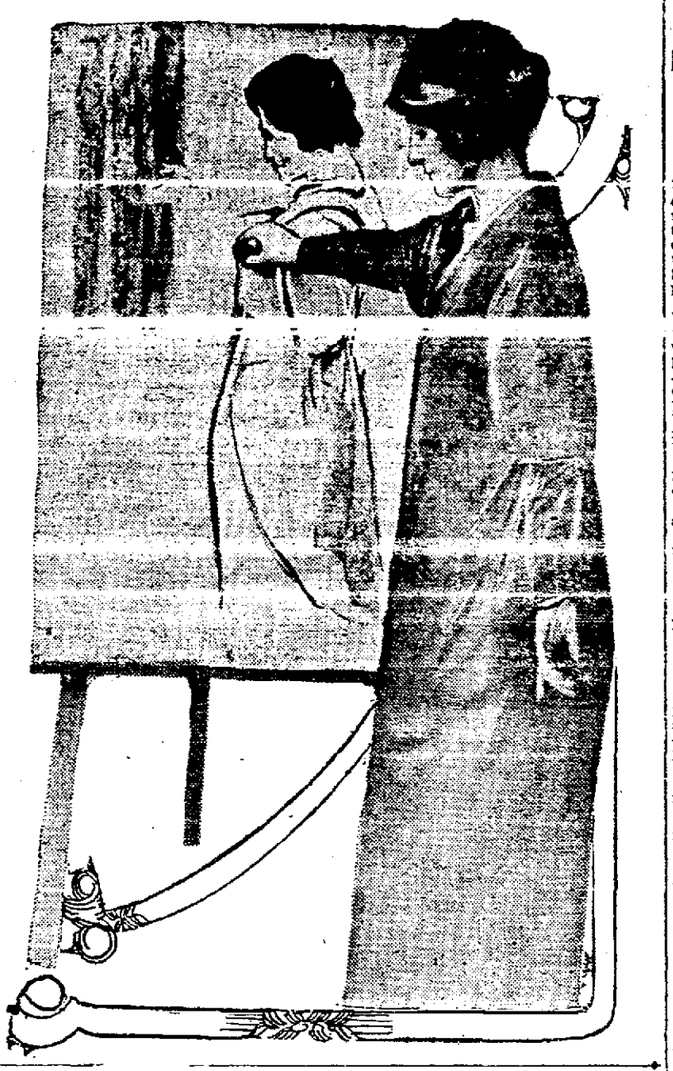

MISS MARGUERITE MACFADDEN, PRETTY CO-ED, AT WORK ON A SOCIETY POSTER.

BERKELEY, Jan. 28. — Several of the pretty co-eds at the California School of Arts and Crafts in this city have started a new fad for the society women of Berkeley. It is the drawing of special posters for cabarets, dansants and other club affairs, and it is beginning to "catch on" so mightily that even private homes are arranging for the pictures.

Posters in all possible variety have been drawn by the clever young women. A number of them decked the walls recently of the Town and Gown club when that exclusive organization gave an entertainment for its members. There was one Egyptian poster of very original design. Some of the posters were very "Frenchy" and all were different from anything before exhibited in the city.

The poster work is not part of the regular curriculum of the school, but has been permitted by the dean of the school, Professor Frederic Meyer, as a diversion for his students. They have taken to it joyfully. Not only do the girls of the school originate the pictures, but they even pose as models for each other. Miss Frances Bricker, one dainty little brunette, registered at the school, has been in much demand as a model for some of the posters. Miss Marguerite McFadden has executed a recent one of her in red chalks.

The women of the Town and Gown club were especially pleased with the posters furnished for their cabaret.

"The lines were so original and striking," they declare.

U. C. EXTENSION TEACHING 3000

Division of University Makes Official Report, Showing Growing Activity.

SAN FRANCISCO, Jan. 28.—The division of university extension of the University of California is giving instruction, either by correspondence or in classes, to nearly 3000 persons living in all parts of the state. Such is the official report made by Professor Ira Woods Howerth, director of the extension. The bureau of lectures has given courses in Long Beach, Los Angeles, Santa Barbara, Ontario, Colusa, Ione, Santa Rosa, San Francisco, Riverside and in Orange county which have been attended by 1000 students.

The bureau of public discussion has distributed 1500 bulletins, served 132 communities, mailed 200 bibliographies, helped 40 high schools and provided addresses for 14 clubs.

Aside from agricultural studies, there are 58 correspondence courses ready and there have been 519 enrollments.

FREEHOLDERS' ELECTION PLANS BEING MADE

ALAMEDA, Jan. 28.—According to the statement of City Attorney Samuel Poorman Jr., the preliminary proceedings for the calling of a freeholders' election in this city will be presented to the city council either Friday night or next Tuesday night. If anything should arise, he says, that needs extended study he will not present the matter until Tuesday night, but he believes that all will be ready by Friday evening.

The freeholders' election is to be called as the result of a straw vote taken at the last election, when the electors spoke in favor of the commission form of government. If the freeholders are elected, they will immediately prepare a proposed new charter, and the instrument will then be presented to the electors. If passed, the charter will be introduced in the 1915 Legislature for confirmation.

STUBBORN BLAZE CAUSED BY LIVELY GRATE FIRE

ALAMEDA, Jan. 28. — The starting of a fire by a carpenter in the grate in the upper flat at 1720 Stanton street, caused a lively blaze yesterday which the firemen found difficult to contend with. There was only one tier of brick between the fire and the rafters and the studding became overheated and burned along the floor to the north wall and toward the roof.

Hose No. 3 responded to a telephone alarm and extinguished the blaze after cutting away the floor and wall. The damage amounted to about $150.

TO TRAIN AT SANTA ROSA.

ALAMEDA, Jan. 28. — The Spokane team of the Pacific Northwest League is to train at Santa Rosa, commencing March 15. Walter Croll, the well-known young ballplayer of this city, and son of Mr. and Mrs. John Croll of Webster street, is to be a member of the Spokane Club this season. He will go into training with the team March 15, his contract for [illegible] having been signed.

BOARD TO MEET.

ALAMEDA, Jan. 28. — The Board of Electricity will hold its regular monthly meeting Friday evening. Routine matters only are now scheduled for transaction.

ALAMEDA TEACHER BECOMES BRIDE

Miss Alesia Gill Is Married to George Johnson at Simple Ceremony.

ALAMEDA, Jan. 28. — Miss Alesia Gill, [illegible] of the local school department, was married this afternoon to George Johnson Jr. of Newman, California. It was a simple home wedding, and took place at the residence of the bride's family, 1429 Fourteenth street, Oakland. Pink was the color scheme, which was carried out in the decorations and as far as possible in the costumes of the bridal party, which consisted of the bride and bridegroom, the maid of honor, Miss Mabel Johnson, sister of the bridegroom, and the best man, Paul Gill, brother of the bride. Miss Josephine Gill, sister of the bride, who is organist of Trinity Episcopal church in Berkeley, played the wedding march.

Mrs. Margaret Gill gave her daughter away.

Pink carnations and grasses with huckleberry and other greenery made the setting for the ceremony, which was followed by a wedding feast for the members of the family and a few of the close friends.

The bride was gowned in white charmeuse with overdress of shadow lace with a wedding veil of tulle and a shower bouquet of lilies of the valley and Cecil Breuner roses.

The maid of honor was in pink charmeuse, as was Miss Josephine Gill. Before taking up their residence on the large ranch in the San Joaquin valley, where the father of the bridegroom owns a large tract of farming land, the couple will go south for a honeymoon trip. The father of the bride was a prominent realty man of Oakland and the family are well kpown in the neighboring city.

Mrs. Johnson as Miss Gill, was one of the faculty at Lincoln school in this city for the past year and more. George Johnson Sr., is a big cattle owner and one of the wealthiest ranchers of the central part of the State, and is widely known.

YOUTH EXONERATED FOR DEATH OF WOMAN

ALAMEDA, Jan. 28. — Roy Laughton, the youth who ran over and fatally injured Mrs. Lucy M. Jameson, an aged woman, was exonerated by a coroner's jury at the Alameda branch morgue this morning. The jury returned a verdict that death was accidental and caused by a fracture of the skull, sustained by being struck by the motorcycle.

Laughton was the principal witness at the inquest.

Mrs. M. McCann of 2618 Central avenue, where Mrs. Jameson was staying, testified that the aged woman had left the house to mail a letter. Mrs. Gibson, a daughter of deceased, was the identifying witness.

The jury comprised S. Stickney, A. Molitor, E. Judge, Frank Jacobs, W. Behrens and Walter Dixon.

CHARGES DEADLY ASSAULT.

Francis Fisher was arrested on the complaint of his wife, Mrs. Theresa Fisher, 3449 East Fourteenth street, will probably be charged with assault with a deadly weapon. Mrs. Fisher told the police that her husband had attacked her with a large knife and had cut her over the eye.

LOTTERY TICKETS SOLD CHARGE

Annie Brown, an aged woman, was arrested at her home, 1606 Clay street, on a charge of selling lottery tickets. She was arraigned this morning. The arrest was made by Sergeant Bock and Patrolman Pratt.

MANY TOPICS FOR CHARTER DADDIES

Eleven Subjects on Program for Reunion of Berkeley Freeholders.

BERKELEY, Jan. 28.—Arrangements for the meeting of the freeholders who drafted Berkeley's commission government charter five years ago, to be held at the city hall Friday evening, have been completed. City Clerk Walter J. Seaborn today prepared a program for the meeting, at which eleven or more separate propositions will be considered.

All of the members of the freeholders board now residing in the city have an invitation to attend the meeting. It is expected that Professor William Carey Jones, who was chairman of the board during its deliberations, will be asked to preside Friday night. The meeting will be the first of a series of quinquennial reunions of the freeholders which Mayor Heywood projects.

The following topics for discussion have been programmed for the meeting by City Clerk Seaborn:

Regulations concerning the initiative and referendum.

Board of equalization. No necessity for meeting every day for a month.

Length of time between first and second elections. Freeholder's report.

Salaries of commissioners, auditor, school directors (Why should they receive pay from the city), and mayor.

Four-year terms of mayor and auditor.

Chamber of commerce desires amendment permitting the city to make contributions toward advertising the city, that is, authorizing the expenditure of public moneys for advertising, exploiting and making known the advantages of the city for educational and residential purposes, similar to the provision authorizing counties to spend money for this purpose. Also authorizing city to be a member of organizations for the improvement of municipal government and for paying expenses of delegates to the conventions.

Give the council power to pension employes of the police and fire departments (and possibly other employes) who have been in the service of the city for 20 years, who have attained the age of 60 years, on half pay.

The question of re-organization of the council either along the lines of the general manager scheme or the Stockton charter. The general manager scheme is a little premature as yet, but it may be that a compromise between that scheme and our present charter might be affected for the benefit of the city.

Mayor Heywood advances the idea of establishing a permanent improvement fund; that is, setting aside each year a definite percentage of the tax levy which can only be used for certain specific permanent improvements, i. e., improvements which will be and continue to remain permanent assets of the city.

The relation of the school department to the city has been discussed at various times, some contending that the city should have more direct control of school matters than at present and that Berkeley should be permitted if she so desires to expend whatever sum or sums she might deem advisable for the perfection of her schools which are her greatest asset. The present scheme of state control in the minds of some of our citizens is not satisfactory, although the question as a whole is one of magnitude.

Tax rate might be fixed in July instead of September. Would enable assessor to keep a few men on regularly instead of many on a short time. Has other advantages.

JOSEPH A. KING IS LAID TO FINAL REST

ALAMEDA, Jan. 28.—Joseph A. King, a retired rancher of Moraga valley, who died at his residence in this city where he had made his home for the past six years, was buried yesterday after a solemn high mass at St. Joseph's Church. The mass was attended by many old friends and quantities of flowers were in evidence of the high esteem in which the venerable man was held. King, who was 86 years of age and a native of the Azores, had been in this State for the past 60 years. He is survived by his wife, Theresa J. King, and several sons and daughters, residents of this city as well as elsewhere. He was the father of Mrs. I. Montiere, M. Correa, Mrs. James Brady and Joseph, Peter John, Patrick, George, Antonio and Emma King. The pallbearers were the four sons and two grandsons. Interment was in Mountain View Cemetery.

F. L. KRUMB APPOINTED AS DEPUTY ASSESSOR

ALAMEDA, Jan. 28.—City Auditor and Assessor F. J. Croll has appointed F. L. Krumb as deputy assessor for the taking of assessments. Croll will notify the city council of his appointment at the meeting next Friday night.

Krumb was formerly a member of the city council and later deputy superintendent of streets. He is thoroughly familiar with Alameda, having been a resident of city for years. City Assessor Croll says it is necessary to have a man who is thoroughly familiar with the conditions in this city for the purpose of taking assessments.

MEAT INJURIOUS TO THE KIDNEYS

Take a tablespoonful of Salts if Back hurts or Bladder bothers—Meat forms uric acid.

We are a nation of meat eaters and our blood is filled with uric acid, says a well-known authority, who warns us to be constantly on guard against kidney trouble.

The kidneys do their utmost to free the blood of this irritating acid, but become weak from the overwork; they get sluggish; the eliminative tissues clog and thus the waste is retained in the blood to poison the entire system.

When your kidneys ache and feel like lumps of lead, and you have stinging pains in the back or the urine is cloudy, full of sediment, or the bladder is irritable, obliging you to seek relief during the night; when you have severe headaches, nervous and dizzy spells, sleeplessness, acid stomach or rheumatism in bad weather, get from your pharmacist about four ounces of Jad Salts; take a tablespoonful in a glass of water before breakfast each morning and in a few days your kidneys will act fine. This famous salts is made from the acid of grapes and lemon juice, combined with lithia, and has been used for generations to flush and stimulate clogged kidneys, to neutralize the acids in urine so it is no longer a source of irritation, thus ending urinary and bladder disorders.

not injure; makes a delightful effervescent lithia-water drink, and nobody can make a mistake by taking a little occasionally to keep the kidneys clean and active.

Advertisement.

COMMITTEES ARE NAMED FOR BONDS

Registration of Voters Needed for Those Who Have Changed Residences.

BERKELEY, Jan. 28.—The committees named to conduct the campaign for the school bonds settled down to earnest work this morning, and will continue their labors unabated to the night before the election, which will be held one month from today. Rev. H. K. Hamilton has been appointed permanent secretary of the campaign organization. The following [illegible]

Publicity—Leon Martin (chairman), Mrs. George Hippard, J. E. Wales, Roy Danforth and A. W. St. John.

Finance — Mayor Charles Heywood (chairman), James Todd, Charles Hadlen, C. C. Hemsley and F. T. Robson.

Precinct Organizations — Frank Heywood (chairman), Herbert Briggs, Prof. E. P. Lewis, Mrs. Walter Brown, Mrs. Louise H. Rogers, Mrs. Hester Harland and W. D. Patterson.

Permanent Organizations—S. Coolidge, Mrs. Hermann Walker, Mrs. William H. Marston, Mr. McCullough and Mr. Connors.

REGISTER BY TOMORROW.

Regarding the necessity of registration before the election, the following statement has been issued by the general committee:

"All those citizens who voted at the last election in Berkeley and who have not moved outside of their precinct since that time are eligible to vote at the coming election. However, all those who have come to Berkeley since that time or who have moved from the precinct where they then resided are required to register on or before January 29, 1914, in order to be eligible to vote at the school bond election on February 28."

The publicity committee held its first meeting this afternoon at the office of Leon J. Martin, when a definite program of work for the coming month was outlined. Other committees are also meeting for organization this week. The next meeting of the general committee will be held Monday evening at the school board rooms.

MAY PUT WIRE FENCE AROUND BASEBALL FIELD

ALAMEDA, Jan. 28.—The placing of a wire fence about the baseball field in Lincoln Park to prevent spectators from crowding onto the field and being threatened with injury, is being considered by a committee of the recreation commission. Earl Risley, who managed last year's local ball club, was in attendance at the meeting and requested that the improvement be made. He showed the necessity of providing protection for the spectators at the games as well as providing against interference with the ball players.

Mrs. Eileen Allen and Councilmen Probst and MacRae were appointed a committee to consider the construction of a seawall at the south end of Washington Park.

ASTRONOMER TO TALK.

UNVERSITY OF CALIFORNIA, Jan. 28.—Professor Armin O. Leuschner of the department of astronomy will deliver at California Hall this evening the second lecture in the public series on "The Achievements of Science." Professor Leuschner will consider "Recent Developments in the Theory of Orbits of Comets and Planets."

Heywood Says That Car Franchises Are Not Legally Drawn

BERKELEY, Jan. 28.—That the San Francisco-Oakland Terminal Railways Company is operating in this city two lines under franchises which are illegal is the contention of Mayor Heywood. He has called the attention of the council to the matter, which appears to be the result largely of a misreading of the charter.

The franchises found illegally granted are those covering the operating of lines on Adeline street and Spruce street in the south and north ends of the city, respectively. The charter provides that no bil for the grant of any franchise shall be put to final passage within 30 days after introduction. Mayor Heywood claims the ordinances were introduced July 11, 1911, and passed July 25.

"I have written to the traction company regarding the matter," declares Mayor Heywood, "although there is not much that can be done at this late date. We can only place the blame for the error and exercise more caution in the future."

According to City Clerk W. J. Seaborn, the fault lay with City Attorney R. C. Staats. The latter claims it was due to the carelessness of the city clerk. The council is investigating.

LOCKE DISCUSSES OWNERSHIP PLAN

Speaker Points to Success of System Throughout the State.

ALAMEDA, Jan. 28. — William J. Locke, a prominent booster for the State, spoke before the East End Improvement club, his subject being "Success of Municipal Ownership in California." Locke cited many instances where municipal ownership is a success in this State and prominently mentioned the municipal light plant of Alameda.

Locke said that the business of supplying a city and its inhabitants with gas or electricity is naturally in the nature of a monopoly.

"Should public utilities be owned and operated outright by the people?" was the keynote of the speakers' address.

BOY FRACTURES ARM.

ALAMEDA, Jan. 28.—Leonard Bargones, 14 years of age, sustained a fracture of the left arm near the wrist by playing handball in the basement of the Washington school this morning. Bargones, who is a son of Mr. and Mrs. J. L. Bargones of 1813 Nason street, was removed to the Emergency hospital, where the arm was set by Dr. A. Hyronymus. The boy was then removed to his home. His father is a deputy assessor of Alameda county.

ALAMEDA COUPLE WED AT MIDNIGHT

Miss Geraldine Curtis and Woodson Lazear in Unique Ceremony.

ALAMEDA, Jan. 28.—Just after the stroke of midnight, Miss Geraldine Curtis of this city and Woodson Lazear of Marysville, Yuba county, plighted their troth before a gathering of relatives and other friends.

The wedding took place following a farewell dinner given by Mrs. Hugo King of 1830 Ninth street to her sister, whose [illegible]

The coming marriage was the subject of the interesting discussion during the dinner and the couple suddenly decided that they would make this occasion the wedding feast, reversing the usual order of things, and have the marriage after the dinner. To, however, conform in a measure to their original plan to be married on January 28, which is the birthday of the bride, they decided to wait until after the stroke of 12, which would bring in the new day, and begin the day early. The Rev. J. W. Wright of the Santa Clara Avenue Methodist Church was called and performed the ceremony.

The bride wore, in place of the handsome tailored suit of taupe cloth with hat of same shade with white plumes, a flowered voile over pink satin. Miss Bernice Curtis, a sister, and Arthur Lezear stood up with the young people.

The couple will leave today for the South, where the bridegroom, whose father is the owner of several large ranches in Yuba county in the neighborhood of Marysville, will invest in land somewhere in the neighborhood of Riverside.

Those who took part in the dinner and the wedding festivities following were: Mr. and Mrs. C. B. Johnson, with whom the bride has made her home for the past two and a half years; Mr. and Mrs. Hugo King, Mr. and Mrs. Percy Transue, Mr. and Mrs. Henry Kistler, Mr. and Mrs. Arthur Lazear, Mr. and Mrs. W. H. Stanley, Mrs. W. N. Abby and Walter Howe.

WOMAN DENIES SHE BLACKMAILED JUDGE

SAN FRANCISCO, Jan. 28.—Mrs. Mary Vaughn, the settlement worker accused by Judge Robert Widney of Los Angeles with an attempt to blackmail him, took the stand in her own behalf before Judge Lawlor today. She denied absolutely that she had any desire to obtain $500 from Judge Widney for using her efforts to bring about a dismissal of the statutory charge against his son Arthur. It is expected that her case will go to the jury tonight or tomorrow morning.

RECOGNIZED ADVANTAGES.

You will find that Chamberlain's Cough Remedy has recognized advantages over most medicines in use for coughs and colds. It does not suppress a cough, but loosens and relieves it. It aids expectoration and opens the secretions, which enables the system to throw off a cold. It counteracts any tendency of a cold to result in pneumonia. It contains no opium or other narcotic, and may be given to a child as confidently as to an adult. For sale by Osgood Bros. Drug Stores.

—Advertisement.

Every Bell Telephone Is a Long Distance Station

DO YOU appreciate the full significance of the above statement? Do you realize that from your telephone you can talk to practically every city and town in California, Oregon, Washington, and parts of Idaho, Nevada and Arizona?

Have you ever considered the economy of Long Distance Service? Think of the time-consuming trips it saves. Think of the value of being able to get into instant communication with a place or person perhaps a day's journey away!

Your telephone may be used for either local, suburban or long distance service and the entire system of this company, with its millions of miles of lines, is ready at any time to carry your message anywhere you wish to send it.

Every Bell Telephone is a Long Distance Station.

THE PACIFIC TELEPHONE AND TELEGRAPH COMPANY

OFFICIAL.

BOARD OF SUPERVISORS

REGULAR MEETING OF THE BOARD OF SUPERVISORS, MONDAY, JANUARY 19, 1914.

Pursuant to adjournment, the Board met at 10 o'clock a. m. On the call of the roll the following were present: Supervisors Bridge, Kelley and Chairman Mullins—3.

Absent—Supervisors Foss and Murphy—2.

On motion of Supervisor Bridge, seconded by Supervisor Kelley, the reading of the minutes of the last meeting was waived and they were approved as entered in the minute book, without alteration.

TRANSPORTATION FOR RAYMOND GREGORY.

A written request was received from the Associated Charities for $33.90 for transportation for Raymond Gregory, aged 5 years, to Elkhart, Indiana. On motion of Supervisor Kelley, seconded by Supervisor Bridge, said request was granted, the Purchasing Agent being directed to procure said transportation.

REPORT OF OAKLAND WOOD [illegible]

A report of the Oakland Municipal Woodyard for the month of December, 1913, was received and ordered filed.

AFFIDAVITS OF PUBLICATION.

The following affidavits of publication were received and ordered filed:

Township Register—Liquor application of J. A. Silva, Niles.

Hayward Journal—Liquor application [illegible]

REQUISITIONS.

The following requisitions were granted:

J. M. Sabin, Purchasing Agent—2 requisitions for supplies.

M. Tobriner, assistant purchasing agent—Rubber stamp.

Superior Judges—Supplement to Pony Codes.

William H. Donahue, Superior Judge—Stationery, etc.

C. Ruess, Probation Officer—Supplies.

William H. Waste, Superior Judge—Stationery.

Frank Peratl, custodian of supplies—Lamps.

W. B. Bridge, Supervisor—7 El Camino Mission bells.

A. C. Bayley, gardener—Sharpening saw.

G. W. Bacon, Recorder—Map books, etc.

Dr. C. A. Wills, Superintendent County Infirmary—Five requisitions for supplies.

C. F. Horner, assessor—Three requisitions for supplies.

J. E. Cone, Steward Receiving Hospital—Supplies.

W. H. L. Hynes, District Attorney—Three requisitions for stationery, repairs, etc.

John P. Cook, County Clerk—Printing cards.

C. K. Clark, Jailer—Supplies.

Frank Barnet, Sheriff—Gasoline.

J. J. Hanifin Jr., Under Sheriff—Two requisitions for stationery, etc.

E. J. McLaughlin, Engineer at Jail—Fuel, etc.

J. P. Marlin, Road Foreman—Supplies, two requisitions.

Carl Holm, Road Foreman—Supplies.

W. J. Rogers, Engineer Hall of Records—Two requisitions for fuel oil.

John P. Cook, County Clerk — Two requisitions for stationery, etc.

George W. Frick, Superintendent of Schools—School warrants.

Everette Horton, tender Webster-street bridge—Repairs, etc.

APPLICATION FOR LIQUOR LICENSE.

The following application for a liquor license was received: Alex. Bauman, Castro Valley.

The application was referred to the Franchise and License Committee, hearing on it being set for Monday, February 9, 1914, at 10 o'clock a. m., requisite notice to be published in the Hayward Journal.

REPORT OF FRANCHISE AND LICENSE COMMITTEE.

The Franchise and License Committee reported favorably on the following liquor application, there being no protest: J. A. Silva, Niles.

Thereupon, on motion of Supervisor Bridge, seconded by Supervisor Kelley, an appropriate resolution was introduced and adopted granting to said Silva a permit to obtain a license for the sale of liquor for one year.

EXTENSION OF TIME FOR HAYWARD-LIVERMORE ROAD WORK.

A request was received from the Ransome-Crummey Co. for an extension of 60 days on their contract for improving the Hayward-Livermore road, Pleasanton Township. On motion of Supervisor Bridge, seconded by Supervisor Kelley, said request was granted.

EASEMENT FOR McCONAUGHY ROAD

An indenture dated August 16, 1913, was received granting an easement to Alameda county from the South Pacific Coast Railway Company and its lessee, Southern Pacific Company, to construct, maintain and use a public highway across the tracks of the railroad companies for the McConaughy road at San Lorenzo. Same was ordered filed.

CLAIMS AGAINST THE LOCKE CONSTRUCTION CO.

Notice to withhold moneys due the Locke Construction Company on account of labor, materials, etc., furnished in the construction of the Alameda Creek Bridge at Niles were received as follows and ordered filed:

J. R. Selfr... $210.00

Pacific Telephone and Telegraph Co. ... 158.36

CONTRACT FOR SPACE AT SAN DIEGO FAIR.

A contract between the Panama-California Exposition and the County of Alameda for 2000 square feet of floor space at the San Diego Fair, to be held in 1915, was received and placed on file. The cost of said floor space under said contract is to be $5000.

SEPARATION OF COUNTY INFIRMARY AND HOSPITAL.

Mrs. R. C. Young, Secretary of the Oakland Civic Center; Mrs. R. B. Boone, Dr. Kibby and others, representing women's organizations, addressed the Board, urging a separation of County Infirmary and County Hospital, the latter to be located in Oakland. A communication in favor of same action was received from the Charity Organization Society of Berkeley and ordered filed.

TO PRINT PRECINCT MAPS OF ALAMEDA COUNTY.

Whereas, Requisition has been made on this Board for precinct maps for use in the Registration Department, and

Whereas, It will be necessary to have printed nine separate maps of the following districts and in the quantities mentioned:

Oakland and Emeryville	500
Berkeley	500
Alameda	500
Annex—Oakland	500
Eden Township	250
Washington Township	250
Pleasanton Township	250
Murray Township	250
Piedmont	250

and

Whereas, the Tribune Publishing Company has bid the sum of $375.00 for furnishing said maps, to be printed on bond paper and in addition thereto agrees to furnish 25 each on tracing cloth (cloth to be furnished by Surveyor) and 10 each on cardboard, therefore, be it

Resolved, that the Purchasing Agent be and he is hereby instructed to issue his purchase order to the Tribune Publishing Company for the sum of $375.00 for said maps in accordance with the above.

On motion of Supervisor Kelley, seconded by Supervisor Bridge, the resolution was adopted.

AMENDMENT TO RESOLUTION TRANSFERING FUNDS.

The following resolution was introduced:

Resolved, by the Board of Supervisors of Alameda County, that the resolution of this Board adopted December 29, 1913, transferring moneys from various road district funds of the year 1912-13 to the funds of the year 1913-14 be and the same is hereby amended as follows:

Before the word "resolved," where the same first appears in said resolution, insert the following:

"Whereas, all claims and demands against the road funds hereinafter described and set forth for the fiscal year 1912-13, which have been presented to this Board, have been allowed and paid, and

"Whereas, there are no just claims presented or existing under the law against said funds, except the funds of Alvarado Road District in the sum of $10.50, Decoto Road District in the sum of $[illegible] and Niles Road District in the sum of [illegible], and

"Whereas, there is now a surplus in the Road District funds for the fiscal year 1912-13, hereinafter mentioned, to [illegible] now, therefore, be it"

And be it further resolved that, in all other respects, said resolution, adopted December 29, 1913, remain in full force [illegible]

[illegible]

...onded by Supervisor Kelley, the resolution was adopted.

COUNTY INFIRMARY EMPLOYE.

The following resolution was introduced:

Resolved, that the following change at the County Infirmary as made by Dr. Wills be and it is hereby ratified by this Board:

A. Dickins, orderly, in S. Yost's place, from January 13th at $70.00 per month.

On motion of Supervisor Bridge, seconded by Supervisor Kelley, the resolution was adopted.

COMMUNICATIONS.

Communications were received and acted upon as follows:

Frank C. Howe—Offer of site for County Hospital. Committee of Whole.

Promotion Committee for Northern California—In re conference at Marysville. Committee of Whole.

Irvington Chamber of Commerce—In re proposed change of route of State Highway. Committee of Whole.

California Safety Fireproofing Co.—In re "Fire." Filed.

Hydraulic Press Brick Co.—In re bricks. Filed.

J. B. Owens Floor and Wall Tile Co.—In re tiling. Filed.

ALLOWANCE OF CLAIMS.

On motion of Supervisor Bridge, seconded by Supervisor Kelley, claims as shown by the Register of General Warrants, were ordered paid to the respective claimants in the sums and out of the funds designated.

General Fund, 1913-14.—Allen's Press Clipping Bureau, $9.00; G. Armaini, $3.00; Associated Charities of Oakland, $388.45; W. W. Anderson, $10.00; S. Amer Co. of N. Y., $35.00; R. D. Blacow, $16.00; W. F. Block, $13.30; Edgar H. Barber Co., $5.85; H. D. Bell, $5.00; H. Barrett, $69.90; John Breuner Co., $17.00; Boys' and Girls' Aid Society, $376.60; Berg Bros., $75.00, $75.00; California George Jr. Republic, $37.30; M. J. Clark, $6.80, $6.20; Catholic Ladies' Aid Society, $394.60; Charities Organization Society of Berkeley, $702.20; California Girls' T. Home, $22.00; California State Board of Pharmacy, $225.00; M. V. Cordoza, $7.44, Crane Co., $1.20; Hervey Darneal, $5.00, $10.00; V. A. Derrick, $5.00, Dominican Sisters, $57.75; W. P. Fuller & Co., $6.00, $6.00; Firestone Tire & Rubber Co., $6.50, $1.00, Gard's Paper House, $1.85, J. D. Grissim, $5.00; Hurd & Eggers, $5.60; W. H. L. Hynes, $2.35; O. D. Hamlin, $5.00; Hyde-Harles & Co., $247.45; Hogan Lumber Co., $34.56; Hill, Otis & Son, 75c, Ind. Home for Adult Blind, $6.50; I. O. O. F. Hall Association, $5.00; Jordan Printing Co., $5.35, J. S. Johnston, $5.00, P. Krepper, $3.75, Kelly-Davis Co., $31.00; Don Lee, $25.70; Ladies' Relief Society, $22.60; Lloyd & Spengler, $45.00; J. B. Lanktree, $420.00, $2.11, $99.44, $1.00; Chas. P. MacLafferty, $17.50; Monarch Oil Refining Co., $22.00; Maxwell Hardware Co., $32.78; Mt. St. Joseph's Asylum, $12.90; Geo. A. Posey, $2.00, $3.65, $2.00; Pacific Surety Co., $70.00; M. S. Pires Jr., $2.88; Peoples Water Co., $195.24, $3.60, $4.50; A. B. Richter & Co., $1.92; Recorder P. & P. Co., $126.00; Rhodes-Jamieson & Co., $3.85, Ransome-Crummey Co., $20,916.82; Geo. G. Reinle, $5.00, $5.00; Remington Typewriter Co., $6.10, Chas. H. Rowe, $5.00; E. H. Sherman, $75.00; Wm. Stahr, $23.00; Standard Oil Co., $60.81, $20.50; Standard Brass Works Co., $3.25; Ernest G. Simon, $5.00, Sarah I. Shuey, $5.00, St. Catherine's H. & T. School, $235.24; Salvation Army, $2.16; St. Vincent's Asylum, $33.00; Smith Bros., 96c, $2.95, 64c; F. W. Tretzel, $17.65; T. J. Todd, $5.00; Chas. E. Taylor, $15.48; R. R. Veale, $2.60; Weinstock-Nichols Co., $9.00, $1.60, 50c; Wells Fargo Co., Express, $2.95; C. P. Wenig, $25.00; Wm. B. West, $50.00; Western Union Telegraph Co., $1.76; Yawman & Erbe Mfg. Co., $1.33. Total, $25,229.72.

Infirmary Fund, 1913-14.—Ainsworth Bros., $48.10; Bowman Drug Co., $5.40, $24.24, Geo. Beck & Son, $12.00; John Breuner Co., $34.10; Bernhard & Erickson, $7.00, $5.00, $1.40; Barlos & Graham, $10.00; F. B. Cock, $45.00; John Correia, $22.40; J. A. Coney, $7.00; Champion & Perryman, $21.70, $5.00; Calvin R. Case, $54.50, Crestetto Bros., $2.00, $1.35, $2.00; Cogorno & Adams, $3.00; Catholic Ladies' Aid Society, $11.72; Cor. Drug Store, $20.05; W. F. Cabral, $17.10; Electric Ambulance Co., $53.00; P. C. Frederickson, $2.40, $3.10; L. Freitas & Co., $29.00, $6.85; Frank Franz, $8.00, $2.00; W. T. Fealy, $10.00; J. M. Finck Co., $2.20, $9.50; J. E. Greaney & Co., $6.00, R. Gavin, $12.55; N. Gallagher & Sons, $75.95; Golden Shore G. & M. Mkt., $18.00; Herrscher Merc. Co., $14.00; C. Hadlen, $17.00; J. A. Hill, $10.00; Frederick Hennings, $54.00; Howell-Dohrmann Co., $1.50; Philip Kolb, $15.00; P. Krepper, $2.00; Kahn Bros., $7.00, $55.80; J. B. Lanktree, $61.20, $18.25; Lockwood Rochdale Co., $11.00; Geo. Macdonald, $39.00; McBroom Bros., $43.00; Marks' American Cash Grocery, $71.00; Maxwell Hardware Co., $6.70; Mrs. R. R. McCoy, $5.00; J. E. Morehouse, $11.95; J. E. Morehouse, $3.95; A. P. Machado Jr., $10.00; A. J. Nor, $6.00; J. L. Olson, $6.00; Osgood Drug Store, $7.00, $1.48; Pittsburg Water Heater Co., $6.50; J. W. Palmer & Son, $2.00; C. T. Peterson, $31.90; A. B. Richter Co., $47.12; Rockridge Grocery, $8.00; Joseph Smith, $9.00, $20.00; Sorenson Bros., $35.00; M. J. Soared, $24.00; M. Thorup Co., $26.00; H. M. Thomas, $22.00; Telles Bros., $18.00; W. D. Wolfe, $9.25. Total, $1323.91.

[illegible] Fund, 1913-14.—Calvin Case, $44.00.

Exposition Fund, 1913-14.—J. B. Lanktree, $2.03; Maxwell Hardware Co., 80c; Wells Fargo & Co., 65c. Total, $3.48.

Niles Road District, 1913-14.—Geo. A. Posey, $2.60.

San Lorenzo Road District, 1913-14.—Geo. A. Posey, 60c; Thorup & Moody, 60c. Total, $1.20.

Washington Road District, 1913-14.—Township Register, $8.75.

Various Funds, 1913-14.—Horton & Kennedy, Inc., $81.25, $2.00 Livermore; Livermore Commercial Co., $13.25, $1.00, Murray; Livermore Hardware Co., $12.00, $8.00, Murray. Total $82.70. $12.00.

No further business appearing, the Board adjourned until Monday, January 26, 1914, at 10 o'clock a. m.

JOHN F. MULLINS, Chairman.

Attest: JOHN P. COOK, Clerk. By [illegible], Deputy.

STOCK BUYING IS SLOW ON 'CHANGE

Prices Harden After Opening Decline; Traders Appear Reluctant to Act.

NEW YORK, Jan. 28.—Buying of stocks was less confident today, but pressure was not severe and prices hardened after the opening decline. Reports that the Mexican problem was assuming a more troublesome aspect were cited in explanation of the reluctance of traders to extend operations on the long side.

Although earnings of U. S. Steel for the last quarter came up to the general expectations, bears sought to make capital out of the fact that they did not equal the more bullish estimates of the past few days.

Reading was pushed up materially. The Tobacco stocks and other investment shares also made a good showing, but the general upturn was slow. By noon the level was still slightly below yesterday's close.

Bonds were irregular.

The short interest proved a lever for pushing up prices further despite a sharp fall in [illegible] and Canadian Pacific showed marked strength.

The market closed steady.

Rapid slackening of the demand for stocks tempted the bears to make a concerted demonstration against the list in the final half-hour. Reading lost all of its rise and the general level sagged again to fractionally below yesterday's closing.

COTTON MARKET

NEW YORK, Jan. 28.—Spot cotton, steady; middling, [illegible].

Following were the closing quotations:

Option	Open	High	Low	Close
January	12.23	12.30	12.22	12.22@12.24
February	—	—	—	12.24@12.26
March	12.44	12.52	12.44	12.44@12.46
April	—	—	—	12.30@12.33
May	12.24	12.31	12.23	12.24@12.25
June	—	12.19	12.19	12.19@12.20
July	12.19	12.25	12.18	12.18@12.19
August	11.90	12.01	11.97	11.97@11.99
September	—	—	—	11.58@11.61
October	11.53	11.60	11.53	11.54@11.55

Market closed barely steady. Spots unchanged. Middling uplands, 12.90.

San Francisco Markets

SAN FRANCISCO LIVESTOCK MARKET.

The following quotations are based on the gross weight of livestock, weighed and delivered in San Francisco:

Steers—No. 1, weighing over 950 pounds, 7¼@7½c per pound; do, under 950 pounds, 7@8¼c; second quality, all weights, 6¼@6½c; thin, undesirable steers, 4½@5½c.

Cows and Heifers—No. 1, 6¼@6½c; second quality, 5¾@6c; common to thin, undesirable cows, 3@5c.

Bulls and Stags—Good, 4@5c; fair, 3½@4c; thin, 2½@3c.

Calves, light weight, 7¾@8c; medium, 7¼@7¾c; heavy, 6@7c.

Lambs—Yearlings, 6½@7c.

Sheep—Wethers, 5¼@5½c; ewes, 4½@4¾c.

Hogs—Hard grain fed, weighing 100 to 150 pounds, 8¼@8½c; 150 to 250 pounds, 8½@8¾c; 250 to 350 pounds, 7¾@8c; undesirable hogs, 5@6c.

The following are San Francisco slaughterers' prices for dressed meats to the trade:

Steers—12¼ to 12c per pound for No. 1 quality; second quality, 12@12½c.

Cows and heifers—11½@12½c.

Veal—11@12c for large and 13¼@14c for small.

Sheep—Wethers, 10@11c, ewes, 9@9½c.

Lambs—13@14c.

Hogs—13@13½c.

BEANS, CORN AND HOPS.

Beans—Recleaned, —; Bayo, $3.40@3.60 per cental; Lima, $5.20@5.25; pink, $3.60@3.65; large white, $3.80@3.95; small do, $4.30@5.50; red, $4.35@4.50; red kidney, nominal; Blackeye, $4.40@4.60; Butter Manchurian, $4@4.10; Cranberry, American, $4.75; do, Manchurian, [illegible] can, $7.50@8.

Hops—20@25c per pound for 1913s, with contracts at 15@18c for 1914s.

Corn—Eastern, nominal; Egyptian, $1.67½@1.70 per cental for white; Kafir, nominal.

Rye—$1.55@1.60 per cental.

Dried Peas—$3.25@3.50 per cental for green.

FLOUR AND MILL SPECIALS.

Flour—California family extra, $5.60@6 per barrel; bakers' extra, $4.60@5.20; Superfine, $3.90@4.10.

Specials—Per 100 lbs, in 10-lb sacks: Graham flour, $2.90; Entire wheat flour, $2; Buckwheat flour, $4.70, self-rising buckwheat, $5.50; rice flour, $6.50; rye flour, $3.70; rye [illegible] extra do, $3.80; oat groats, $4.80; Buckwheat groats, $8.20; hominy, $3.70; cracked wheat, $3.70; farina, $4.10; pearl barley $5.70; split peas, $5.75 for yellow and $7.20 for green, oatmeal, $4.60, rolled oats, $4.80, wheat meal, $4. In 25-lb sacks, 10c lower for all, and 20c lower for 50-lb.

HAY AND MILL FEEDS.

Hay—Fancy wheat, $17@19 per ton, No. 1 wheat or wheat and oat, $15@16, other grades of same $12@14; tame oat, $15@16 for choice and $12.00@14.50 for good, alfalfa, $10@12.50, with choice river higher; wild oat, $11@14; stock, $10@11; straw, 60@90c per bale. The above are average wholesale prices on carload lots.

Mill Feeds—Bran, $23.50@25 per ton for white and $23@24 for red; middlings, $29@32; shorts, $24@25; cracked corn and feed cornmeal, $41@42, linseed oilcake meal, $35@34.50, from the mill, as to quantity; cocoanut cake or meal, $26@27; rolled barley, $26.50@27.50.

REPORTS FROM EGG MARKETS.

STOCKTON, Jan. 27.—Ranch eggs, strong demand; firsts, 36c per dozen; seconds, 34c; pullets, 32c. Ranch butter, firm, 25c per pound. Lively trading in poultry; Hens, 15@16c; fryers, 18@20c per pound.

SANTA ROSA, Jan. 27.—Butter dropped a cent on the local market today, being posted at 32c. Eggs showed an advance, however, firsts going up a cent and a half, being quoted at 35½c, while seconds went up a cent, 33c being offered.

PETALUMA, Jan. 27.—An increase of 1½c was reported in the price of extra ranch eggs in this city today. The dealers quoted 36½c. The deliveries were much better than yesterday. The price of select pullet eggs advanced 1c, the dealers offering 35½c. The poultry delivery was fair and the prices were steady.

BUTTER, EGGS AND CHEESE.

Extra butter declined 1c per pound. Eggs advanced 1½c per dozen for extras and 1c for pullets. California fancy Young America Cheese was ½c per pound higher. On 'Change 10 cases of extra butter sold at 32c per pound, 20 cases of extra eggs at 38c per dozen, 20 do at 37c and 30 do at 36½c.

The receipts for 24 hours ending at 10 a. m. yesterday were 62,900 pounds butter, 36,430 dozen eggs and 12,500 pounds cheese.

The following were quotations established by sales, bids and offers on the floor of the San Francisco Wholesale Dairy Produce Exchange:

Butter—Fresh, per pound:

January—	Extras.	Firsts.
27	33c	29c
26	33c	29c
24	31c	28c
23	30c	28c
22	29c	27c
21	28½c	27c
20	27½c	26½c

Eggs—Fresh, per dozen, including cases:

January—	Extras.	Pullets.
27	36½c	35c
26	35c	34c
24	36c	34c
23	33c	32½c
22	38c	37c
21	38c	35½c
20	35c	34½c

Cheese—New, per pound, California fancy flats, 16c; do firsts, 16½c; do seconds, —; California fancy Young America, 18c; do firsts, 16c; Oregon Young America, 17c; do twins, 17c; do triplets, 16c; New York fancy cheddars, twins and triplets, 20c; Wisconsin twins and triplets, 17½c.

CITRUS FRUITS, ETC.

Oranges—Navels, $1.25@2 per box, with same special brands higher; tangerines, 75c@$1.25 in half orange boxes.

Lemons, etc.—Lemons, $2@3.50 per box; lemonettes, $2@2.50; limes, $3.50@4.50.

Grape Fruit—$2@3 per box for seedless, favorite sizes and lower for of sizes.

Bananas—2@4c per pound for Central American; Hawaiian do, $1¼1.50 per bunch.

Pineapples—$1.50@2.50 per dozen as to size.

Apples—California Bellefleurs, 3½, 4 and 4½ tiers, $1.15@1.25 per box; Hoover, $1.25@1.50; Rhode Island Greenings, 3½ tiers, $1.35; 4 tiers, $1.15; Newtown Pippins, 4 tiers, $1.60; 4½ tiers, $1.40@1.50, No. 2, 60c@$1.

DRIED FRUITS, RAISINS AND HONEY.

Dried Fruits—Prunes, bulk basis, crop of 1913: 30-40s, 7c; 40-50s, 6½c; 50-60s, 6¼c; 60-70s, 6¼c, 70-80s, 5¾c; 90-100s, 5½c; 100-120s, 3½c; 120s and up, 3¾c; apricots, 1913 crop, f. o. b., in 50-lb boxes, 11¾@11½c; evaporated apples, 8@9¼c, peaches, 1913 crop, 5@8c, pears, 1913 crop, 7@11c.

Raisins—F. o. b. Fresno, 1912 crop: Loose muscatels, 5¾c per pound for 4-crown, 5¾c for 3-crown, 5¼c for 2-crown and 4½c for 1-crown; seeded, No. 16, 6½c for fancy and 6½ for choice.

Raisin prices for 1912 crop, on and after February 1, will be as follows; No. 16 fancy seeded, 6¾c; do bulk, 6½c; choice, 6½c; do bulk, 6c; loose, 1-crown, 4¼c; 2-crown, 5¼c; 3-crown, 6½c; 4-crown, 6½c.

Do, 1913 crop, Seeded fancy, No. 16, 7¼c; do bulk, 6¾c, choice, 7c; do bulk, 6¾c; 4-crown loose, 6c; 3-crown, 6c; 2-crown, 5½c; 1-crown, 4¾c; ungraded, 5½c; London layer, 2-crown, $1.45; 4-crown, $1.65; 5-crown, $2.25; 6-crown, $2.75.

Honey—Comb, 15@15c per pound for fancy, 10@12c for light amber and 8@10c for amber; extracted white, 8@10c; light amber, 6@6½c; amber 5@5½c.

Nuts—Peanuts, 7@7½c per pound; pinenuts, 11@12½c; Brazil, 18@20c; filberts, 18@15c; Pecans 13@16½c; almonds, 16@21c and 10@12c for hard shelled; walnuts, 1913 crop, f. o. b. carloads: Budded, 19c; No. 1 soft shell, 16c; No. 2, 11½c; chestnuts, Italian, 5@7c.

Dates—Golden, 6½@7c per pound: Fard, 10½@11c for small boxes and 9@10c for large.

VEGETABLES.

Potatoes—Delta, $1.15@1.25 per cental as a general range; Oregon Burbanks, $1.25@1.85; Idaho $1.25@1.40; cellar sweets, $1.60 ex-car and $1.65@1.75 on the street.

Onions—On track, $3.25@3.50 per cental for Oregon.

Various—String beans, 8@12c per pound; Lima beans, 8@10c; cucumbers, hothouse, $2.50@2.75 per box; garlic, 7@10c per pound; rhubarb, $1.60@2 per box; celery, $1.75@2.25 per large crate and $1@1.25 for small; green peas, 10@15c per pound; Southern Bell peppers, 4@5c; do chile, 3@5c; Mexican Bell peppers, 7@8c; eggplant, 4@7c; lettuce, 75@$1 for small crates and nominal for large; mushrooms, 10@12½c per pound, with buttons, 15@20c; cauliflower, 75@85c per dozen; carrots, 60@65c per sack; tomatoes, Mexican repacked, $2.75@3 per small lug; sprouts, 4@6c per pound.

PROVISIONS.

Hams—Price per pound: Primrose, 21½c; Eastern Star, 21c; do skinned, 22½c; Monarch, 20@20¼c; picnic, 14½c.

Eastern M. & L. brand, 21c; California H. H., 20c; picnics, 12½c.

Bacon—Primrose, 4@6 lbs, 30c per lb; Eastern Star, 4@6 lbs, 28c; do, 6@8, 28c; do, 8@10, 27c; do, 10@12, 26c; Arrow, 8@10, [illegible] 10@12, 22c; light medium, 20½c.

CHICAGO LIVE STOCK

CHICAGO, Jan. 28.—Hogs—Receipts, 33,000; market dull, 5c under yesterday's average; bulk, $8.20@8.35; light, $8@8.30; mixed, $8.10@8.37½; heavy, $8.10@8.40; rough, $8.10@8.15; pigs, $6.40@8.

Cattle—Receipts, 18,000; market steady to 10c lower. Beeves, $6.90@9.10; Texas steers, $6.90@8; western steers, $6.90@7.90; stockers and feeders, $5.40@8; cows and heifers, $3.60@8.50.

Sheep—Receipts, 30,000; market slow and mostly 10c lower. Native, $4.75@6.00; western, [illegible] $6.85.

SAN FRANCISCO GRAIN MARKET

SAN FRANCISCO, Jan. 28.—Barley—Steady. [illegible]

BULLS FAVORED BY THE WEATHER

Experts Say Freeze Would Play Havoc With Winter Wheat Crop.

CHICAGO, Jan. 28.—Signs that Europeans were becoming nervous regarding supplies carried the wheat market today upgrade. Bulls were favored also by diminishing of receipts northwest and by predictions of a cold wave. Experts were of the opinion that a hard freeze would play havoc with the winter crop. Prices started the same as last night to ¼@⅜c higher and made a material advance all around.

Absence of export inquiry prevented a more radical advance. The close was nervous at a gain of ⅜c net.

Corn showed strength, the result of chances for a better feeding demand and of continued export call. Advices were at hand that locusts were doing damage in Argentina. The opening, which was unchanged to ⅛c higher, was followed by a sharp bulge.

Slowness of demand east tended to check the rise. Closing figures were steady, ⅜@1 to 1¼c above last night.

[illegible] No. 3 white, 66½@67c; No. 3 yellow, 62@63c.

Oats were firm with other grain. Offerings were light.

Sagging prices for hogs weakened the provision market. First transactions ranged from last night's level to 10c decline, but covering by shorts led to a rally.

CHICAGO, Jan. 28.—Rye, No. 2, 62c.
Barley—50@79c.
Timothy—$3.75@5.25.
Clover—$11.75@14.

CHICAGO, Jan. 28.—Close: Wheat, May 92¾; [illegible]
Corn—May, 67¼c; July, 66⅝c.
Oats—May, 40c; July, 38⅝c.
[illegible]
Pork—May, $21.55.
Lard—May, $11.07¼; July, $11.22½.
Ribs—May, $11.57½; July, $11.72½.

SAN FRANCISCO STOCK AND BOND EXCHANGE
J. C. Wilson & Co., Stockbrokers.

MISCELLANEOUS BONDS.	Bid.	Asked.
Cal Gas & Elec Unif 5s	94¼	..
City Electric Co 5s	83½	..
Edison L and P 6s	104½	106
First Federal Trust Co 5s	100½	..
Gt Western Power Co 5s	84	..
Market St Ry 1st Con Mtg 5s	87½	95
Natomas Consol of Cal 6s	49½	..
Northern Cal Power Co 5s	99¾	..
Oakland Transit 5s	..	101
Oakland Transit Con 5s	100	..
Oakland Traction Con 5s	83	..
Pac Gas & Elec Co 5s	87½	88
Pac Elec Ry Co 5s	100½	101
Sacramento Elec Gas & Ry 5s	100½	..
S P RR Co 1st Ref 4s	92¼	92½
United RR of S F 4s	60¼	..
WATER STOCKS.		
Spring Valley Water Co	53¾	54½
GAS AND ELECTRIC STOCKS.		
N Cal Power Co., Con	29	..
Oro Elec Corp (pfd)	28½	..
Oro Elec Corp (com)	..	8
Pac Lighting Corp (pfd)	78½	..
INSURANCE STOCKS.		
Firemans Fund	224	
BANK STOCKS.		
Bank of Cal., N A	195¼	..
Savings Union Bank and Tr Co	242½	..
POWDER STOCKS.		
Giant Con Co	83½	85
SUGAR STOCKS.		
Hawaiian Com & Sugar Co	24	..
Hawaiian Sugar Co	22½	..
Onomea Sugar Co	16½	..
OIL STOCKS.		
Associated Oil Co	43¼	43¾
MISCELLANEOUS STOCKS.		
Cal Fruit Can Assn	113	115

MORNING SALES.

5000 Natomas 6s	49½
5000 Oak G and E Heat 5s	85½
5000 Oak. Water 5s	95½
1000 Pac Tel 5s	98⅞
3000 Valley Counties 5s	100¼
6000 U RR 4s	60
13000 URR 4s	60¼
10000 URR 4s	60⅜
500 Great West Power 5s	84¼
500 Cal G. E. Unif 5s	94½
1000 Pac G. E. Co 5s	87½
2000 L. A. Gas & Elec Co 5s	99¾
10 Associated Oil	43⅛
55 Spring Valley Water	55
25 Spring Valley Water	54½
45 Spring Valley Water	54⅛
90 N Cal Power	29
5 F F Insurance	236½
5 F F Insurance	228
20 Bank of Cal	198
60 Hawaiian Com	24
75 Alaska Packers	75

AFTERNOON SALES—JAN. 28.

1000 Cal Gas Unif 5s	94⅝
4000 City Electric Co 5s	84¼
1000 City Electric Co 5s	84½
1000 City Electric Co 5s	84¼
2000 Edison Light and P 6s	105
4000 Pac Gas and Elec Imp 4s	88¾
1000 Pac Gas & Elec Imp 4s	88¾
4000 Pac Electric Ry Co 5s	100⅛
2000 Natomas Con 6s	49¾
2000 S V Water Co Gen 4s	92
1000 United RR of S F 4s	60¾
10 N al Power Con	29¼
50 Assoc Oil Co	43¾
50 Assoc Oil Co	43¼
100 Assoc Oil Co	43
5 Aaska Packers Assn	75¾

MINING STOCKS
Furnished by Zadig & Co., Stockbrokers, 324 Bush St., S. F.

COMSTOCK. CLOSING QUOTATIONS.

	Bid	Ask		Bid.	Ask.
Ophir	12	13	S Nevada	05	06
Mexican	1.10	1.15	Utah	..	02
Con Va	15	16	Seg Belch	..	09
Potosi	..	03	Justice	..	05
Hale & Nor	07	..	Union	07	08
Crown Pt	..	40	Julia	..	02
Con Imp	02	06	Chal Con	..	10
Kentuck	..	04	Occidental	70	..
Belcher	37	..	Andes	..	04
Confidence	80	..	Scorpion	..	04
TONOPAH.					
Montana	1.27½	..	J Butler	90	..
Tono Ex	..	1.05	Mizpah Ex	86	..
Macnamara	11	..	Cash Boy	09	10
Midway	39	..	Ton Merger	62	..
Belmont	..	7.90	Mon Pitts Ex	07	..
N Star	42	..	Halifax	..	1.20
W End	1.45	..	Umatilla	02	03
Rescue Con	13	..	G Queen	94	..
GOLDFIELD.					
Gold Con	1.62	..	Florence	74	..
Sand Kendall	..	10	Diam B B	03	..
Colum Mt	01	02	Comb Frac	11	..
Jumbo Ex	21	22	Gt Bend A	..	01
Booth	03	..	Ge Bend Ex	..	01
Blue Bull	..	06	Gold Kew	05	..
S Pick Con	06	..	Cracker J	..	02
Blue Bell	..	03	Yellow T	01	02
C O D	..	05	Merger Mines	18	..
L St Con	02	..	Dia Fld Daisy	03	..
Oro	12	..	Vernal	..	06
Atlanta	15	..	Gold. Bulldog	02	..
Gt Bend	03				
CALIFORNIA.					
C. Eureka	..	45			
MANHATTAN.					
Man Con	04	05	Mustang Man.	..	02
Man Dexter	..	03			
OTHER DISTRICTS.					
New Hills	..	45	[illegible]		
Pitts S P	35	..	Atlas W	..	10

SALES.

100 Montana	1.27½	200 Florence	74
3000 Macnamara	11	1000 G Queen	04
1700 W End	1.45	4000 M P Ex	07
500 J Butler	90	500 Ophir	15
2000 N Star	42	100 Con Va	15
100 Gold. Con	1.62	800 Union	08
7000 Booth	03	500 Challenge	10
1000 Rescue	13	100 S Nevada	06
1000 Atlanta	15		

SAN FRANCISCO STOCK EXCHANGE—OIL.

Regular Morning Session, Thursday, Jan. 28.

CLOSING QUOTATIONS.

	Bid.	Ask.		Bid.	Ask.
Alma	..	1.00	Palmer Un.	08	04
Asso Oil St.	43.00	..	Premier	..	22
Claremont	..	20	Record	2.00	..
Coal Central	20	..	Republic	10	..
Coal Mohwk.	65	..	S W & B	12	..
Ill Crude	04	05	Sterling	1.30	1.75
Maricopa 36.	..	25	Turner	2.30	..
Mte Cristo	32	..	Union	60	..
Pacific Crud	20	..	W K Oil Co.	43	..
Pac St Petro	..	15	Storage Certs	31	..
Paraffine	..	30			

LOS ANGELES OIL EXCHANGE (Furnished by E. F. Hutton & Co.)

CLOSING QUOTATIONS.

	Bid.	Ask.		Bid.	Ask.
Amalg. Oil	87.00	88.50	Mid North	22	23
Assoc Oil	43.50	43.87	Nat Pac O	04½	04¾
Brook Oil	..	83	New Penn	03	..
Cal Mid	04	05½	Olinda L	08	..
Columbia	65	80	Union	63.00	..
Conti Oil	03	..	Union Prd	68.00	71.00
Globe	01½	02½	Utd Pet	69.00	71.00
Jade Oil	04	05	Utd Oil	23	..
Mari North	11	11¼	W Coast	90.00	100.00
Mari Queen	..	..	W Union	55.00	..
Mount Oil	..	..	W Star Oil	13½	14

EGG DROP PUTS MARK IN MARKET

Quotations Otherwise Are Unchanged, No Movement Developing.

Continued unsettledness was apparent in dairy products today. Fancy eggs dropped 1½ cents, while pullets experienced a similar move of ½ cent. Young America cheese advanced ½ cent. Butter was very unsteady, but no movement developed.

Fresh fruits and vegetables remained unchanged.

Official quotations of Armour & Co. today follow:

Butter—Per lb, 32c.

Eggs—Fancy, 35c; pullets, 34½c; Eastern, 35c.

Cheese—California, 18c per lb; Young America, 19c per lb.

LOCAL FRESH FRUITS.

The official quotations of Hunt, Hatch & Co., follow:

[illegible] $1.75@2.50; standard, $1.25@1.50.

Apples, per box—Newton Pippins, 4-tier, $1.25@1.50; do 4½-tier, $1@1.25; Ben Davis, $1.35@1.75; Spitzenberg, choicest, $1.40@1.50; fancy $1.75@2.

Cranberries—Cape Cod, per bbl. $11@12; New Jersey late red, per bbl, $13@14; Coos Bay, per box, $2.25@2.50.

Bananas—3¾@4c per lb.

Lemons—Per box, Standard, $2@2.50; choice, $3.50@4; fancy, $4@5.

Grapefruit—Seedless, $2.75@3.

Pomegranates—Per box, 50@60c; large per lb.

LOCAL VEGETABLES.

Official quotations of Hunt, Hatch & Co follow:

Potatoes—Per ctl.: Delta Whites, $1.00@1.10; do fancy, $1.10 @ 1.25; Salinas, $1.85@2; Oregon Burbanks, $1.35@1.50; sweet, $150@1.75.

Onions—Per ctl.: Silverskins, 2c.

Tomatoes—Southern, per crate, 90c@$1; Australian Brown, $2.75 @3 per sk.

String Beans—5@7c per lb.; lima, 5@6c.

Carrots—Per sack, 60@75c.

Celery—Per dozen bunches, 30 @40c.

Cucumbers—Per box, 75c@$1.25.

BUTTER, EGGS, CHEESE

SAN FRANCISCO, Jan. 28.—Butter—Fancy creamery, 32c.
Eggs—Store, 34½c.
Cheese—Young Americas, 10@18c.

NEW YORK, Jan. 28.—Butter—Unchanged. Receipts 7000 tubs; creamery extras, 28@28½c; firsts, 26½@27½c; held extras, 27@28c; firsts, 25½@26½c.

Cheese—Firm. Receipts, 200 boxes. State whole specials, 18@18¼c; average fancy, 17@17⅞c.

Eggs—Irregular. Receipts, 5000 cases; refrigerators, firsts, 30c.

CHICAGO, Jan. 28.—Butter—Lower. Creameries, 22@27½c.

Eggs—Lower; receipts, 5187 cases; at mark, cases included, 27@28½c; ordinary firsts, 27½@28c; firsts, 29c.

Cheese—Unsettled. Daisies, 17¾@18c; twins, 17¼@17½c; Americas, 17¾@18c; long horns, 17¾@18c.

GRAIN AND PROVISIONS

CHICAGO, Jan. 28.—Following were the closing quotations:

Option—	Open	High.	Low.	Close.
WHEAT—PER BUSHEL.				
May	.93⅞	.94¼	.93⅝	.93¾
July	.89	.89½	.88⅞	.89½
CORN—PER BUSHEL.				
May	.66⅝	.67⅝	.66⅝	.67¼
July	.65¾	.66⅝	.65¾	.66⅝
OATS—PER BUSHEL.				
May	.39⅝	.40⅛	.39⅝	.40
July	.39⅛	.39⅜	.39⅛	.38⅝
PORK—PER BARREL.				
January				21.35
May	21.50	21.70	21.45	21.55
LARD—PER 100 LBS.				
January				10.72½
May	11.07½	11.12½	11.00	11.07½
July	11.17½	11.25	11.15	11.22½
SHORT RIBS—PER 100 LBS.				
January	11.22½	11.27½	11.22½	11.22
May	11.52½	11.62½	11.50	11.57½
July	11.65	11.75	11.65	11.72½

SUGAR MARKET

NEW YORK, Jan 28.—Raw sugar, firm. Muscovado 2.98c; centrifugal, 3.48c; molasses, 2.73c; refined, steady.

TOO LATE TO CLASSIFY

Knights of Columbus

Oakland Council, No. 784, Knights of Columbus, meets 2d and 4th Wednesdays at K. of C. Hall, 10th and Oak sts.; Jos. A. Kennedy, G. K.; John J. Flynn, F. S.

Are You Satisfied where you live? Read the "To Let" advertisements today.

PRIVATE mathematical teacher wanted 1 or 2 hours daily. Box 157, Tribune.

WILL sell or exchange cement suburban home; new, modern throughout; on Estudillo ave.; family orchard, lot 75x152; will take modern residence in exchange; difference can be arranged. Phone San Leandro 161 J.

EXCHANGE my equity in a 5-room bungalow for a lot. Phone Piedmont 5447.

COUNTERS, showcases, mirrors, tables, etc.; cheap. 1110 Franklin.

LOST—Male collie dog; white neck; reward. Ret. 365 Palm ave., nr. Grand.

SUNNY CORNER ROOM; PHONE, BATH, HEAT. 802 21ST ST.

MODERN 7 rooms, 4 min walk 14th and Bdwy.; 541 19th st. Phone Lakeside 1416 afternoon; Mr. Maul.

FOR RENT—Cottage of 4 rooms; gas, bath, wash trays, barn; lot 125x256. 3911 Maybelle ave.

LEGAL NOTICES

NOTICE OF TIME SET FOR PROVING WILL, ETC.

In the Superior Court of the County of Alameda, State of California.

In the matter of the estate of Patrick Joseph Healy, deceased.

Notice of time set for proving will, etc., and application for letters of administration with will annexed.

Notice is hereby given, that a petition for the probate of the will of Patrick Joseph Healy, deceased, and for the issuance to Ellen F. Healy of letters of administration with the will annexed, has been filed in this Court, and that Wednesday, the 11th day of February, A. D. 1914, at 10 o'clock A. M. of said day, at the Courtroom of Department No. 4 of said Court, at the Court House in the City of Oakland, in the County of Alameda, has been set for the hearing of said petition, when and where any person interested may appear and contest the same, and show cause if any they have why said petition should not be granted.

Dated: January 28, 1914.

JOHN P. COOK, Clerk.
By W. W. CRANE, Deputy Clerk.

H. A. LUTTRELL, Attorney for Petitioner, Bacon Building, Oakland, Cal.

NOTICE OF ANNUAL MEETING.

Notice is hereby given that the annual meeting of the stockholders of the CHILDREN'S HOSPITAL ASSOCIATION OF THE EAST BAY CITIES is hereby called, and will be held on the 4th day of February, 1914, at the hour of two (2) o'clock P. M., at the Young Men's Christian Association rooms in the City of Oakland, County of Alameda, State of [illegible] Board of Directors will be elected, and such other business transacted as may be necessary.

M. BLANCHE HUBBARD, President.

Attest: [illegible], Secretary.

NEW YORK STOCK LIST

The following quotations of prices of stocks on the New York Stock Exchange are from J. C. Wilson, member of the New York Stock Exchange, with offices in the Mills building, Montgomery and Bush streets, San Francisco.

Sales	Stocks—	High.	Low.	Bid.	Ask.
......	Am Agriculture	..	..	54	54¾
700	Do pfd	96	96	96	96½
20900	Amalg Copper	75½	74⅝	75½	75⅝
800	Am Beet Sugar	..	..	26½	27
18100	Am Can Co	34⅝	33⅝	34	34¼
500	Do pfd	95½	95¼	95½	95⅝
400	Am Car & F Co.	50	49⅝	49⅝	50
800	Do pfd	115	114	114½	116
800	Am Cotton Oil	..	..	41½	42½
......	Do pfd	..	..	95	97
200	Am Ice Securities	25½	25	25	26
......	Am Locomotive	35⅝	34⅝	34⅝	35½
......	Do pfd	..	..	100½	101½
800	Am Smlt & Rfg.	70	69	69¼	69½
200	Do pfd	104⅝	104	104	105
600	Am Snuff	169¼	168½	166½	170
......	Do pfd	..	..	101	104
800	Am Sugar	108	107¼	107½	108
......	Am Steel Found.	34	34	34	35
2400	Am Tel & T Co.	124½	123½	123⅝	123½
1700	Am Tobacco	249	248½	246	247
200	Do pfd new	..	..	104½	105
......	Anaconda	[illegible]	[illegible]	[illegible]	[illegible]
200	Atlantic C Line	124½	124	123	124
1100	A T & Santa Fe	99⅝	99¼	99½	99⅝
300	Do pfd	100¼	100¼	100¼	100½
......	Bethlehem Steel	37⅝	37	37	37½
......	Do pfd	80	77½	77	77½
4500	Balt & Ohio	..	..	97⅝	97⅞
800	Do pfd	..	..	82½	84
500	B R T	91⅝	91¼	..	..
500	Cal Petroleum	28	27½	28	28¼
400	Do pfd	[illegible]	[illegible]	[illegible]	[illegible]
1700	C & O	67½	66½	66½	66⅝
......	C & A	..	..	9⅝	11½
......	Do pfd	..	..	15	19
200	C & G W	14	13⅝	14	14¼
100	Do pfd	32	32	32	32½
500	C & N W	134½	133⅝	134	134¼
......	Do pfd	..	..	175	181
2500	C M & St P	105⅝	105	105	105¼
100	Do pfd	141½	141½	140	141
......	Central of N J.	..	..	305	320
......	Central Leather	28¼	27⅝	27½	27⅝
......	Do pfd	97½	97½	96½	97½
......	Chino Copper	41½	41¼	41	41½
300	Colo Fuel & I	32½	32⅛	32½	32⅝
......	Colo Southern	..	..	27½	28½
100	Do 1st pfd	62	62	61½	72
......	Do 2d pfd	..	..	60	70
1400	Con Gas	137	136¾	136¾	137
1200	Corn Products	13	12¼	12½	12⅝
1300	Do pfd	71½	69⅝	71	72
300	Del & Hudson	159½	158	158¾	159½
......	D L & W	..	..	400	405
......	D & R G	..	..	19	20
200	Do pfd	30	30	30	33
400	Distill Securities	18⅝	18	18	18⅝
3500	Erie	31⅝	31⅜	31½	31⅝
......	Do 1st pfd	49	48⅝	48½	48⅝
......	Do 2d pfd	..	..	38½	39½
400	Woolworth & Co.	100	99⅝	99½	100
500	Do pfd	115½	115	115	116
200	General Electric	147½	147	146	147
1200	Gt Northern Ore	38⅛	37½	37½	38
900	Gt Northern pfd	128⅜	128¼	128¼	128⅜
500	Alaska G M Co.	23	22⅝	..	..
1100	Goodrich	23	21½	22½	22½
200	Do pfd	87	86½	86½	87½
5300	Guggenheim E C	50½	49	..	..
900	Inspiration Cop	16½	16¾	16¾	17
300	Illinois Central	..	..	113	113¾
800	Interboro Met	15⅝	15⅜	15½	15⅝
1300	Do pfd	62	61½	61⅝	61⅞
700	Internat Harv	111¼	110	..	..
100	Do pfd	117¼	117¼	..	..
......	Internat Paper	9⅝	9⅝	9⅝	9⅞
......	Do pfd	..	..	37½	38½
100	Internat Pump	..	..	9	9½
100	Do pfd	28½	28½	28¼	30
......	Kayser	..	..	86	86½
600	K C Southern	..	..	26¾	27
100	Do pfd	..	..	61½	62
1100	Lehigh Valley	..	..	154¾	154⅝
200	Ligget & Meyers	227	226	224	225½
100	L & N	139	139	138	138½
100	Loose Wiles Co.	..	..	36	38½
......	Do 1st pfd	..	..	103	105
......	Harvest of N J.	110⅝	110⅛	..	..
......	Do pfd	116¼	116¼	..	..
700	May D Stores	66	64½	65½	66¼
......	Do pfd	..	..	99	101
600	Mexican Central	..	..	19½	..
......	Miami Copper	24¼	24	24	24½
200	Minn & St L	16	16	15½	16½
......	Do 1st pfd	..	..	30	33
300	M K & Texas	22⅝	22¼	..	..
......	Do pfd	59½	59	..	..
5100	Missouri Pacific	29⅝	27⅝	27⅝	27⅝
......	National Lead	..	..	50	52
......	Do pfd	..	..	107½	108¼
600	National Biscuit	..	..	134	134½
......	Do pfd	..	..	118½	122½
600	Nevada Con	16¼	16¼	16¼	16¼
100	N Y Air Brake	69	69	67	69½
9100	N Y Central	95½	94⅝	94⅝	95
......	N Y C & St L	..	..	41½	44
......	N Y N H & H	..	..	74	74⅝
200	N Y Ont & W	30	30	29⅝	30¼
900	Norfolk & West	104⅝	104¼	104⅝	104⅞
......	Do pfd	..	..	85½	88¼
3100	Northern Pacific	115⅝	114½	115	115⅛
......	Omaha	..	..	130	132
200	P Lorollard Co.	170	169½	170	174
......	Do pfd	..	..	114	115½
100	Pacific Mail	26⅝	26⅝	26½	26⅝
100	Pacific Tel & T.	30¼	30¼	30	31
......	Do pfd	..	..	89	91
2000	Penn R R Co	115	114½	114½	114⅝
1300	Peoples Gas	123	122¼	122	122½
3000	Pittsburg Coal	22½	21	..	..
5900	Do pfd	92½	90	..	..
......	P C C & St L	87½	87¼	..	..
1000	Press Steel Car	35⅝	35¼	35¼	35⅝
......	Do pfd	103½	102	102½	104
......	Pullman Co	..	..	158	160
......	Quicksilver	2⅞	2⅞	..	..
600	Ry Steel Spg Co.	..	..	30½	31
700	Do pfd	98	98	97	99
100	Ray Con	19	19	18⅞	19
......	Rumely Co	15⅝	15¼	15¼	15⅝
......	do pfd	35⅝	35¼	35	36
......	Reading	171¼	169⅝	169⅞	169⅞
......	do 1st pfd	..	..	87	88
700	2d pfd	93¾	93	91½	92
1900	Republic S & I	26¼	26	25⅝	26
300	Repuglic pfd	..	..	88⅝	89
9400	Rock Island Co	15¼	13¾	13½	13⅝
7400	do pfd	22¼	20⅝	20½	20⅝
[illegible]	[illegible]	[illegible]	[illegible]	[illegible]	[illegible]
......	dop fd	123⅝	123⅝	123	124½
200	Sloss Shef S & I	34	33½	32	34
......	St L & SFist	..	..	15	20
200	do pfd	..	..	8½	9
100	Studebaker	..	..	24⅝	25⅝
......	do pfd	..	..	76½	79
14300	So Pacific	..	..	97⅝	97¾
3700	Southern Ry	..	..	26⅝	26½
1500	do pfd	83⅝	83½	83	84
1300	Tenn Copp	35½	32⅝	34½	34⅝
5000	Texas Pac	15⅝	15	14⅝	15
1700	Texas Oil	146⅞	143½	145	145½
1600	Third Ave	43¼	42⅝	42⅝	43½
100	Toledo St L &W	11½	11½	11½	12½
......	do pfd	..	..	32	22½
......	Twin City R T	..	..	107½	108
36800	Union Pacific	162	160⅝	160½	161⅝
1300	do pfd	84½	84½	84½	84⅝
......	Utd Rds of S F	..	..	21	21½
......	do pfd	..	..	43	43½
100	US Cast Irn P	..	..	11½	13½
100	do pfd	47	47	46	48
......	US Rlty	..	..	56	56⅝
8000	US Rubber	59⅞	59⅝	59	59¼
......	do pfd	102⅝	102	102	102¼
......	do 2d pfd	66½	65⅝	65¼	65¾
74800	U S Stel Cor	66½	65⅝	65¼	65¾
2400	do pfd	112	111⅝	111¾	112
2100	Utah Cop	54⅝	54⅝	..	..
......	Va Car Chem	32	31¼	31	32¼
......	Va Car Chem pfd	..	..	102	104
200	Wabash	..	..	3¼	4
200	do pfd	11½	11	10⅝	11¼
100	West Mary	33	33	32½	35½
2100	W Union	64½	63⅝	63⅝	64¼
3400	Westinghouse	71	70	70	70½
......	Wis. Central	..	..	45⅝	49½
1300	W L First	20½	20½	20	21

458200—Total shares sold. Bonds, $3,597,500.

Call loans—Opening, 1¾ per cent; high, 2 per cent; low, 1¾ per cent; last loan, 1¾ per cent; ruling rate, 1¾ per cent; closed at 1¾ per cent.

NEW YORK BOND LIST

	Bid.	Ask.		Bid.	Ask.
At Gen 4s.	95½	96	W Pac 5s.	78¼	74
At Con 4s.	99	99½	Jap 4s	89	..
B & O 4s.	94⅝	95	Jap 1st 4½s	89	89½
R R T 4s.	91	91½	Jap 2d 4½s	88	89
Col Ind 5s.	80	82	SP Con 4s.	91½	91⅝
US Rlty 5s.	85	87	D & R G 5s	73	74
RI Col 4s.	49@	50	Armour 4½s	92	92¼
SP Ref 4s.	92⅝	92⅝	US Reg 2s.	99⅝	99¼
SP Col 4s.	92½	93½	US Coup	98⅝	99½
UP 1st 4s.	97	97½	US Reg 3s.	102	103
UP Con 4s.	92¼	92⅝	US Coup	102½	..
US Stl 5s.	102⅛	102¾	US Reg 4s.	111¼	112⅝
Utd Ry 4s	80	80½	US Coupon	112	..
S G E U 5s	94	94⅝	Panama 2s.	.98	..
Am Tb 4s.	97	98	Pan. 3s	100¼	101½
Am Tb 6s.	118	..	O S L	92	92½
Col South	..	90	S P Ter 4s	..	87
Wb Deb 4s.	58½	59½	C B Q Jt 4s	96⅝	97

NEW YORK METAL MARKET

NEW YORK, Jan. 28.—Lead—Quiet, 4.05@4.10c. London, £20. [illegible] 10s.

NEW YORK, Jan. 28.—Copper—Steady. Spot to April, 14.50c offered; electrolytic, 14.75@14.87½c; lake, nominal; casting, 14.37½@14.62½c.

Tin—Firm. Spot, 39.25@39.75c; January, 39.25@39.62½c; February, 39.25@39.50c; Mar., 39.35@39.65c; April, 39.35@39.75c.

Antimony—Dull. Cookson's, 7.80@7.40.

Iron—Steady and unchanged.

MONEY AND EXCHANGE

NEW YORK, Jan. 28.—Call money, 1¾@2 per cent; ruling rate, 1¾ per cent; closing [illegible] days, 2½; 90 days, 3@3½; six months, 3¾.

Mercantile paper, 3¾@4¼ per cent.

Sterling exchange easy. Sixty-day bills, $4.8550, demand, $4.8585; commercial bills, $4.82¾.

Mexican dollars—45c.

Government bonds—Steady; railroad bonds, irregular.

J. C. WILSON & CO.
MEMBERS
NEW YORK STOCK EXCHANGE
NEW YORK COTTON EXCHANGE
CHICAGO BOARD OF TRADE
THE STOCK AND BOND EXCHANGE SAN FRANCISCO.
Offices, Mills Building and Palace Hotel, San Francisco.

MARRIAGE, BIRTH AND DEATH NOTICES

BIRTHS.

ARMSTRONG—January 24, to the wife of Mary Jane Armstrong, a daughter.

BISOTA—January 23, to the wife of Anthony Bisota, a son.

BRATSET—January 22, to the wife of Ole Edward Bratset, a son.

BUSSE—January 20, to the wife of Ludwig Busse, a son.

GARCIA—August 20, 1913, to the wife of William R. Garcia, a son.

GRACE—January 27, to the wife of George Gregory Grace, a daughter.

[illegible] Jacobsen, a daughter.

MALIYEN—February 13, to the wife of Peter Maliyen, a son.

PERRATI—January 22, to the wife of Magglore Perrati, a daughter.

POUMIRAN—January 9, to the wife of Paul Poumiran, a son.

SULLIVAN—August 4, 1913, to the wife of James L. Sullivan, a son.

TABACCO—January 18, to the wife of Giovanni B. Tabacco, a daughter.

VAHEY—January 26, to the wife of George M. Vahey, a daughter.

MARRIAGE LICENSES.

The following marriage licenses have been issued:

GRANATA-PALADINO—John J. Granata, 29, and Rose M. Paladino, 21, both of San Bruno.

JORGENSEN-HOLM—Carl A. Jorgensen, 24, and Mabel C. Holm, 24, both of Livermore.

KITTO-HOUCHINS—Roger S. Kitto, 26, and Gertrude Houchins, 20, both of Oakland.

SMITH-SHAFER—Frank L. Smith, 23, and Ruth L. Shafer, 20, both of Oakland.

DIVORCES FILED.

ANDERSON—John G. against Ella M. Anderson; alleged desertion.

COOPER—Flora against Astley Cooper; alleged failure to provide.

MENDONCA—Lenora T. against Henry J. Mendonca; alleged cruelty.

WISE—George C. against Christina C. Wise; alleged desertion.

DIVORCES GRANTED.

BOLLES—Ida from E. G. Bolles; interlocutory decree; desertion.

BOARD OF HEALTH REPORT.

The following is the report of the Board of Health:

William H. Summers ....Cerebral Hemorrhage

DEATHS.

GRONHOLDT—In this city, January 27, 1914, Andrew Frederick, beloved husband of Hannah Gronholdt, father of Martin H. and Charles Gronholdt, a native of Denmark, aged 67 years. Member of the United Order of California.

McLAUGHLIN—In this city, January 28, 1914, Ellen M., dearly beloved wife of William McLaughlin, loving mother of Catherine, Frank, William, George, Charles and Joseph McLaughlin and Mrs. J. F. Brooks, a native of Augusta, Me., aged 76 years.

NELSON—In this city, January 28, 1914, Jane A., beloved wife of Thomas Nelson and mother of Alfred, Fred, Maud and Etta Nelson, Mrs. G. E. Thompson and the late Mrs. C. W. Prinz, a native of Nova Scotia, aged 77 years.

SANBORN—In Alameda, Cal., January 28, 1914, at the home of her daughter, Mrs. E. H. Beane, Mrs. Deborah W. Sanborn, mother of Mrs. E. H. Beane of Alameda, Cal.; Mrs. F. W. Blanchard of Woodland, Cal.; Dr. William K. Sanborn of Oakland, Cal.; Joseph L. Sanborn of Benicia, Cal., a native of New Hampshire, aged 89 years, 2 months and 10 days.

WEATHER FORECAST

Oakland and vicinity—Fair tonight and Thursday; heavy frost in the morning; light north wind.

Southern California, Sacramento, Santa Clara and San Joaquin valleys—Fair tonight and Thursday; severe frost in the morning; light north wind.

WEATHER BUREAU.

United States Department of Agriculture, San Francisco, January 27, 1914, 5 p. m.

RAINFALL DATA.

Stations—	Last 24 Hrs.	Seasonal to Date.	Normal to Date.	Seasonal Last Yr.
Eureka	..	..	23.51	24.87
Red Bluff	.00	24.27	13.57	13.21
Sacramento	.00	15.18	10.29	5.38
Mt. Tamalpais	.02	21.59	12.18	15.82
San Francisco	.00	21.32	12.06	8.92
San Jose	.04	[illegible]	[illegible]	[illegible]
Fresno	.00	8.52	4.97	2.53
Independence	..	....	4.91	1.93
S. L. Obispo	.34	28.11	9.87	4.55
Los Angeles	1.10	14.93	7.52	2.95
San Diego	.54	6.57	4.59	2.91

The pressure has risen over the Pacific slope and fair weather is reported except in portions of southern California and the north Pacific states. Rain has fallen in southern California and a thunderstorm is reported at Los Angeles. The storm is central over Wyoming, moving rapidly eastward. Generally fair weather is reported east of the Rocky mountains. The temperature has risen from the Mississippi river to the Atlantic and fallen over the plains states and westward to the Pacific. Conditions are favorable for heavy frost in northern California Wednesday morning if the wind lulls.

MEN IN TROUBLE
CONSULT ME FREE
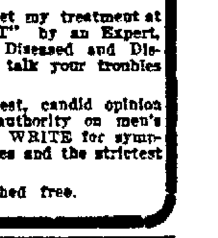
DR. LEE
1128 Broadway
Oakland, Cal.
My successful practice allows me to give my services at a very LOW figure. Hence, placing my new system within the reach of the POOR as well as the RICH. Here is a great opportunity to get my treatment at a very "SMALL COST" by an Expert, Long-Established Doctor. Diseased and Discouraged men come and talk your troubles over with me.
If you desire the honest, candid opinion of California's leading authority on men's ailments FREE, call or WRITE for symptom blank. Plain envelopes and the strictest confidence is assured.
All medicines furnished free.

Relieves CATARRH of the BLADDER and all Discharges in 24 HOURS
SANTAL CAPSULES MIDY
Each capsule bears the name MIDY. Beware of counterfeits. Sold by all druggists.

CHICHESTER S PILLS
THE DIAMOND BRAND.

Ladies! Ask your Druggist for Chi-ches-ter's Diamond Brand Pills in Red and Gold metallic boxes, sealed with Blue Ribbon. Take no other. Buy of your Druggist. Ask for CHI-CHES-TER'S DIAMOND BRAND PILLS, for 25 years known as Best, Safest, Always Reliable.
SOLD BY DRUGGISTS EVERYWHERE

Famous Herb Specialists
All diseases cured by natural herbs. When your case is given up as hopeless by doctors, try Chinese Herbs compounded by us for all ailments. Out-of-town patients treated and cured in their own home. Write or call.
CHAN & KONG, Herbalists
[illegible], OAKLAND, CAL.

WANT ADS

Oakland Tribune.

REAL ESTATE

VOL. LXXX. OAKLAND, CALIFORNIA, WEDNESDAY EVENING, JANUARY 28, 1914. NO. 161.

Column 1

Oakland Tribune
B. A. FORSTERER,
Publisher and General Manager.
Member American Newspaper Publishers' Association.
Associate Member Association of American Advertisers
Exclusive Complete Associated Press Service for Greater Oakland.

TRIBUNE every evening and Sunday morning, 40c a month by carrier; single copies Daily Edition 1c; Sunday Edition, 5c.

Subscription rates by mail, postpaid, in United States, Mexico and Canada: One year ....$4.50 Three months.. 1.30 Six months.... 2.25 One month .... .40

Entered at Oakland Postoffice as second-class matter.

Sample copies free on application.

Publication Office, [illegible] streets. Telephone Oakland 528.

Tribune Branch Offices in Oakland—1220 Broadway, near 13th—F. F. Porter's Real Estate Office.

15th and Broadway—Kahn Bros.' Department Store

San Francisco Office—683 Market St., Monadnock Bldg. Phone Kearny 5790.

Berkeley Office, 2142¾ Shattuck avenue, next to First National Bank; phone Berkeley 180.

Alameda Office, Schneider's Stationery Store, corner Park street and Santa Clara avenue; phone Alameda 659.

Fruitvale Office—Dawson's Drug Store, Fruitvale avenue and East Fourteenth street; phone Merritt 77.

Melrose Branch Office, Eagle Drug Store, corner Forty-seventh avenue and East Fourteenth street; Elmhurst 948.

Dimond Branch, Mr. Maher, 3148 Hopkins St.

Fitchburg Branch—Cullen's Drug Store, East Fourteenth and George streets; phone Merritt 560

Elmhurst Branch—E. W. Eckhardt, druggist, East Fourteenth street and Bay View avenue, phone Elmhurst 74.

Richmond Branch—Edwin Pascoe, 821 McDonald ave., phone Richmond 2531.

Point Richmond Branch—J. Casey, 46 Washington avenue; phone Richmond 2551.

San Jose Agency—Geo. D. Abbott, 26 North Second street; phone Main 1478.

Manager Foreign Advertising, Williams, Lawrence & Cresmer Co., New York—Brunswick bldg., Fifth ave. and Twenty-sixth street; Chicago—Harris Trust building. Will T. Cresmer, representative.

A file of THE TRIBUNE can be secured at the office of Messrs. E. and J. Hardy & Co., 50-51-52 Fleet street, or Daws Steamship Agency, 17 Green street, Charing Cross, London; Albert Peters, No. 8 Unter den Linden, Berlin. News, subscriptions and advertisements received here.

TO SUBSCRIBERS.

Subscribers failing to receive their paper within a reasonable hour after publication will please report the same to THE TRIBUNE Office by telephone, and a special messenger will be dispatched with a copy of THE TRIBUNE at once.

Manuscripts or photographs submitted to the editorial department for consideration must have stamps enclosed to secure the return of same if not accepted.

MORNING TRIBUNE.
Morning TRIBUNE (six days a week), 25c per month.

Entered as second class matter February 21, 1903, at the Postoffice at Oakland, Cal., under act of Congress March 3, 1879

The TRIBUNE will not be responsible for more than one incorrect insertion of any classified advertisement; inform the Classified Advertising Dept. promptly, of any errors in your advertisements.

INDEX TO CLASSIFIED ADS

	COLUMN
APARTMENT HOUSES FOR SALE	13
APARTMENTS TO LET	9 and 10
ATTORNEYS-AT-LAW	14
AUTOMOBILES	17
BATHS	17
BICYCLES, MOTORCYCLES	17
BERKELEY REAL ESTATE	11
BUSINESS CHANCES	16
CARPET CLEANING	10
CHILDREN BOARDED	8
CHINESE & JAPANESE EMPLOYMENT AGENCIES	2
CHIROPRACTIC	17
CLAIRVOYANTS	2
COINS	18
COUNTRY REAL ESTATE	11 and 12
CUTLERY	14
DANCING	18
DAY AND CONTRACT WORK	4
DETECTIVE AGENCIES	10
DIAMONDS & OLD GOLD WANTED	18
DRAYAGE	5
DRESSMAKING	5
EDUCATIONAL	18
EMPLOYMENT AGENCIES	5
FLATS FOR SALE	13
FLATS TO LET—FURNISHED	7
FLATS TO LET—UNFURNISHED	8
FOR SALE—MISCELLANEOUS	14
FRATERNAL DIRECTORY	2
FURNITURE FOR SALE	10
FURS	5
GASOLINE ENGINES	17
HELP WANTED—FEMALE	3
HELP WANTED—MALE	3
HORSES AND VEHICLES	10
HOTELS	10
HOUSEHOLD GOODS	9
HOUSEMOVERS	18
HOUSES AND ROOMS WANTED	10
HOUSEKEEPING ROOMS TO LET	8 and 9
HOUSES FOR SALE	12 and 13
HOUSES TO LET—FURNISHED	6
HOUSES TO LET—UNFURNISHED	6 and 7
INSURANCE	14
INVALIDS' HOME	8
INVESTMENTS	13
JUNK	17
LOST AND FOUND	2
LOTS FOR SALE	13
MASSAGE	17
MATERNITY HOMES	17
MATTRESSES	10
MEDICAL	17
MONEY LOANED ON AUTOS	17
MONEY TO LOAN—REAL ESTATE	15
MONEY TO LOAN—CHATTELS	15 and 16
MONEY WANTED	16
MOVING AND STORAGE	17
MUSICAL	18
MUSICAL INSTRUMENTS	18
NOTARY PUBLIC	14
OAKLAND REAL ESTATE	11
OAKLAND PHYSICIANS	17
OFFICE BUILDINGS	6 and 7
OLD GOLD & DIAMONDS WANTED	17
PAINTS AND WALL PAPER	10
PATENT ATTORNEYS	14
PERSONALS	3
PHYSICIANS' DIRECTORY	17
PIANOS RENOVATED	18
PLEATINGS AND BUTTONS	5
POULTRY AND SUPPLIES	2
PROPERTY TO EXCHANGE	13
PROPERTY WANTED	13
RICHMOND REAL ESTATE	11
ROOFING, ETC.	17
ROOMS AND BOARD	8
ROOMS TO LET—FURNISHED	8
ROOMS TO LET—UNFURNISHED	8
ROOMING HOUSES FOR SALE	13
SALESMEN, SOLICITORS	5
SEWING MACHINES	14
SITUATIONS WANTED—FEMALE	4 and 5
SITUATIONS WANTED—MALE	3 and 4
SONOMA CO. REAL ESTATE	11
SPECIAL NOTICES	2
STORES AND OFFICES TO LET	10
TO LEASE	13
TYPEWRITERS	14
VACUUM CLEANERS	10
WANTED—MISCELLANEOUS	14

TYPEWRITERS

OUR TYPEWRITER OFFER—Models 6 and 7 Remington, three months for $5 if later you wish to buy, $5 will apply on purchase price. Remington Typewriter Co., 1527 Broadway, Oakland, and 251 Kearny st., San Francisco.

Column 2

FRATERNAL DIRECTORY

DIRECTORY F. & A. M.

OAKLAND.

LIVE OAK, 61—Friday, Masonic Temple, 12th and Washington sts.

OAKLAND, 238—Sat. eve., Masonic Temple, Twelfth and Washington sts. Second degree Saturday, January 24.

SEQUOIA, 249—Tuesday, Masonic Temple, Twelfth and Washington sts.

STANDARD LODGE, U. D.: Mon. eve., Masonic Temple, 12th and Washington.

Scottish Rite Bodies
Cathedral, 15th and Madison sts., Monday evening, Feb. 2, 1914. Stated meeting; election able master.

Aahmes Temple
A. A. O. N. M. S. stated meeting 3rd Wednesday; all Nobles welcome. Hotel Oakland 13th-Alice.

I. O. O. F.

Orion Lodge, No 189, Sat. eve., Orion Hall, 11th ave. and E. 12th st.; 1st degree.

GOLDEN RULE ENCAMPMENT NO [illegible] I. O. O. F. meets second and fourth Thursday of each month at 1918 Grove st.

OAKLAND LODGE No 118, I. O. O. F., meeting taken place Mondays, 8 p. m., Grove and 19th st., near San Pablo ave.; visitors always welcome; N. G., J. D. Castro, recording secy., Paul Sohler; financial secy., R. J. Downie.

ALBION LODGE, Sons of St George, invites Englishmen, their sons and grandsons to join; beneficial, fraternal and social. Write James Carter, Secy., 5746 Herman st., Oakland; phone Pied. 2379

PORTER LODGE No 272 I. O. O. F. meets Wed evening at Porter Hall, 19th and Grove sts. H. U. Bray, Secy.; J. Lehman, N. G.

Jr. O. U. A. M.

Custer Council No 22 meets every Tuesday evening at Custer Hall 1117 Webster st

OAKLAND LODGE No 324 LOYAL ORDER OF MOOSE meets every Friday night at Moose Hall, 12th and Clay sts. W. J. Hamilton, secretary.

OAKLAND COUNCIL, No 733, Knights and Ladies of Security meet every Friday night at Blake Hall, formerly Woodman Hall, 559 12th st., Oakland, phone Piedmont 6733

SPECIAL NOTICES

AA—SAFETY RAZOR blades sharpened, 30c doz. W. A. Barnard, 476½ 13th. r. 1

CONNECTICUT FIRE INSURANCE CO of Hartford; losses paid dollar for dollar. 519 Syndicate Building. Phone Oakland 2061

GAS Consumers' Association reduces your bill 15% to 70%. 384 12th st.

OAKLAND-CALIFORNIA TOWEL CO. Towel service supplied. Phone Oak. 383

LOST AND FOUND

FOUND—Silver mesh bag at Capwells, identify, pay adv. Phone Merritt 4548

GOLD bracelet, keepsake, Jan 22 on or near Macdonough Theater; initials and date on padlock. Liberal reward at 2036 Market st.; phone Lakeside 1349.

LOST—Solid gold lady's watch, small Elgin; engraved on back "A. L. H.," also engraving on inside of back case; liberal reward. Return to Ralph A. Knapp, 2346 E. 14th st.

LOST—Near 7th and Kirkham, carton containing 10 pair Florsheim shoes; reward. Merchants' Exp. and Draying Co., 468 9th st.

LOST—Monday 26th, a sunburst pin, opal center, bet. 33d and Grove and Capwell's; reward. Return to 666 33d st., phone Piedmont 5696.

LOST—Fox terrier, black ears and portion of head black spot, right Berk license 36 forward; return to 2031 Virginia st., Berkeley.

LOST—Brooch; topaz setting, hard carved mounting, bet. S. P. E. 27th ave., Fruitvale ave. and Hopkins st.; reward. Return 1552 Bergl st., Alameda.

LOST — English setter, liver spotted; wears 1912 S. F. license; liberal reward. Return to 5461 Lockslev ave., Oakland

LOST—Silver mesh bag, Capwell's dressing room; reward. A. G. W., 5940 Racine st.

LOST—Bdwy. back comb inlaid gold amethysts, diamonds; reward. Pied. 62

LOST—Diamond ring, large reward. Finder return to 1895 63d st.

LOST—Bracelet; setting, 5 topazes; reward. Phone Piedmont 1911

LOST—Marquise ring, bet. 2820 West st. and Macdonough theater, reward.

LOST—Yellow angora cat at 345 Palm ave.; phone Oakland 5817; reward.

PARTY finding solitaire diamond ring, lost in Oakland Monday, will be handsomely rewarded for return. Box 1031, Tribune, Berkeley.

CLAIRVOYANTS

AAA—Rev. J. Brown
GUARANTEES to tell you whether your husband, wife or sweetheart is true or false; tell you how to gain the love of one you most desire, even though miles away; how to succeed in business, speculation, lawsuits; how to marry the one of your choice; how to gain youth, health. SPECIAL, FEW DAYS ONLY, 50c.
412 20th St. NEAR BROADWAY.

AFTER being disappointed in others try Mrs. Belmont; she reads from cradle to grave without question or mistake. Remember name, Mrs. Belmont, 1612 San Pablo ave.

AA—EVA FRANCES, clairvoyant, 1705 Broadway; readings 50c; hours 10 to 9

CARD reading by lady 25c. 281 8th st., near Harrison; no sign.

LE VERN—Clairvoyant, tells name, why you called, all you wish to know; consultation free; spl. read. 50c. 907 Wash.

MRS. CLARK, gifted clairvoyant, card reader, year's experience. 371 12th st.

REV. MAY A. PRICE, spiritual medium; readings daily, circle Tues., 2; Wed., 8 p. m. 899½ Myrtle st.

POULTRY AND SUPPLIES

BABY CHIX
R. I. Reds, Black Minorcas, Barred Rocks, 15c; White Leghorns, 12c; common chix, 10c; chick feed, 6 lbs. 25c; feeders, 35c; fountains, 25c. Brown's Poultry Yards, 2560 San Pablo; Oakland 2183.

BABY chicks, order now for March delivery. Wilson's Hatchery, 9824 E. 14th st., Elmhurst; Elm. 312.

FOR SALE—Thoroughbred Buff Orpington roosters. 2437 10th ave.; Merr. 3075.

FORTY White and Buff Orpington hens, 2 [illegible]

R. I. RED eggs for hatching, fertility guar., select, early laying strain. Geo. D. Abbott, 405 N. 12th, San Jose.

Job Printing at THE TRIBUNE Office.

Column 3

PERSONALS

Are you suffering from RHEUMATISM, KIDNEY OR LIVER trouble, or have you a relative or friend who is? I have a $300 credit order on a famous nearby health resort (one that you hear of very often). I will sell the whole or any part of this at a very liberal discount. I can give you the highest financial references. This is an exceptional chance to get a pleasant, healthful vacation at greatly reduced rates. If interested address Box 1497, Tribune

ANY poor girl in need of a friend, a home or advice, is invited to call or write the matron of The Salvation Army Home, 5205 Harrison ave., Oakland; phone Merritt 3827.

HOME for friendless and homeless girls and women who need help. Phone or call 2107 13th ave.; Merritt 2186; Mrs. Brand, matron.

[illegible] Law, 701 Jackson [illegible]

LAST telephone number, first, third, five.—Golden Gate.

MARRY—Many wealthy members wishing early marriage; descriptions free; making happy marriages; reliable club. Mrs. Wrubel, 752 18th cor. Brush, Oak.

HELP WANTED—MALE

A CHANCE to learn a trade and be independent; wages while learning; no fake; learn right. National Barber School, 473 9th st.

AUTO Motor Engineering School, corner Adeline and 5th sts., Oakland; established 1906

LOCAL representative wanted. No canvassing or soliciting required. Good income assured. Address National Co-operative Realty Co., V-866 Marden Building, Washington, D. C.

LEARN barber trade; chance to earn $12 wk. while learn. College, 145 3d st., S. F.

MEN, women learn barber trade; big money during Fair. Call-write. Moler Barber College, 714 Howard, nr. 3d, S. F.

MAN to assist in office, and 2 solicitors. Room 9, Bacon Bldg.

RAILWAY mail clerks wanted; $900 first year, promotion to $1800; examinations Feb. 21 in every state; common education sufficient with my coaching; full information free. Write for booklet C 247, Earl Hopkins, Washington, D. C.

WANTED FOR U. S. ARMY, able-bodied unmarried men, between ages of 18 and 35; citizens of United States, of good character and temperate habits who can speak, read and write the English language. For information apply to Recruiting Officer, 803 Broadway, Oakland, Cal.

WANTED—Boy for messenger service; $1 per day and commission. Western Union Tel. Co.

WANTED—High first tenor, quartet experience; give phone. Box 1701, Tribune.

YOU have to economize or you would not read this column; you can save money on your rent by reading the "To Let" ads today.

YOUNG boy for candy factory. 1133 Kirkham st., cor. 12th, West Oakland.

HELP WANTED—FEMALE

ATTENTION!
LEARN HAIRDRESSING.
THE FAMOUS PEARY P. V. SYSTEM enroll now. CALIFORNIA SCHOOL OF HAIRDRESSING, 470 13TH ST. Smith Bros. Bldg., Oakland, second floor.

AA—ABLE help wanted, male and female, white, colored, Chinese, Japanese; for homes, hotels, business, country; comp. domestics our specialty. Oakland Emp. Agency, 1455 Franklin; Oakland 5288

AT the Success Employment Agency, 411 15th st., near Franklin, wanted cooks, waitresses, chamber maids, second girls, house girls; best wages. Oak. 737

A WOMAN of tact and ability to handle high-class ladies' goods. Box 1603, Tribune

A1 FEMALE help wanted: cooks, house girls, etc. Swift Emp. Agency, 1512 Broadway, room 222, phone Oak. 983

A competent woman to care for a small family. Good wages and kind consideration. 2901 Telegraph

AN experienced waitress. Apply at once. 1557 Webster

BEST domestic help, male and female; cooks, waitresses, chambermaids; city and country. 827 Jefferson; Oak. 8754.

COMPETENT help wanted. Mrs. Nelson's Employment Agency, 1512 Broadway; phone Oakland 1946

GRADUATE nurse, $50, waitresses, nurse and upstairs work, $25; young girls to assist. Woman's Emp. Agency, 1512 Broadway; phone Oakland 3359.

GIRL; general housework; 3 in family. Call mornings, 109 Hillside ave., Pied.

HAVE you read Heald's adv. in the Educational column today?

LADIES and girls to make California souvenirs at home; World's Fair Art Assn., experience unnecessary; starting. 927 Broadway, rm. 30, 10 a.m. to 4 p.m.

PRACTICAL help will be given any woman or girl of the segregated district whose livelihood is affected by the passage of the red light injunction and abatement law. Apply by phone, Merritt 2050.

RELIABLE girl for light housework and cooking; small family. Phone Merritt 3778.

RECEIVING new positions daily for good help. Call Swift Emp.; Oakland 933.

SEVERAL bright girls or women for home work; no canvassing. Box 146, Tribune

SOLICITORS; salary and commission. Call mornings, 508 55th st., near Telegraph

WANTED—Young lady as wrapper, refs.; wages $6 per week. Apply 9 a. m. only. A. Schlueter & Co., Washington, near 13th.

WANTED—A girl for general housework; must be good cook; no washing; wages $25. Phone Berkeley 4586

WANTED—A girl for general housework; sleep home. 849 54th st.

WANTED—Mother's care for 2-year-old child. Phone Piedmont 1845

WANTED—Woman to help in delicatessen store. Apply 2411 San Pablo.

YOU have to economize or you would not read this column; you can save money on your rent by reading the "To Let" ads today.

SITUATIONS WANTED MALE

A BRIGHT CHINESE YOUNG BOY wishes situation, does fine cooking, laundry, washing and all housework; speaks and writes English well. Address Tai Lee Co., Gong Jim, No. 1 Oregon Alley, San Francisco

A GARDENER, middle-aged, wants position around institution, or where a good working gardener is required, refs. F. H. 506 Webster st., Oakland.

A YOUNG man desires position as mechanical draftsman; 4 years practical experience. 2659 Sunnyside ave., East Oakland.

A1 MACHINIST 36, vise, machine or factory, wants position in any capacity, trade or otherwise. Ward, 1212 Jefferson.

ANY light work, caretaking, chores, house-cleaning; can also do clerical work; work day or night. Box 1702, Trib.

A1 GROCERY clerk or shipping, or good man for warehouse, wishes position;

A—PAPER-HANGING, $4 per room, or in exchange for furniture. H. L. Swan, 6[illegible], phone Lakeside 4050

A GOOD Chinese porter work and help in kitchen. Lee Joe Kew, Chinese Benevolent Association, 312 5th st.

Column 4 | Column 5

OFFICE BUILDINGS | OFFICE BUILDINGS

Syndicate Building

Oakland's Finest Business Structure

In the Financial Center of Oakland

SPECIALIZING IN OFFICES FOR ATTORNEYS, CORPORATION HEADQUARTERS, REAL ESTATE AND FINANCIAL CONCERNS.

NO DOCTORS OR DENTISTS, NO TAILORS, ETC.

SINGLE OFFICES $20 MONTH AND UP.

DIRECTORY.

AIKEN, BENJ. R., Atty.-at-Law..600-601
[illegible] Insurance Co. of Pennsylvania, Liability, Fifth floor.. 515
GROSS & MILLER, INC 901
HALL, C. L., Expert Watchmaker 512
LENT, GLADYS H., Sten.-Notary. 609
MINNEY, M. T., Realty Co..... 808
MORRIS & MULLER 805
J. M. PERKINS, INC. Real Estate 510
E. C. PRATHER, Civil Eng., Sur... 816
Royal Typewriter Co., H. M. Crosby 417
WHITE, CARLOS G., Atty., Couns.600-601
C. A. SMITH LUMBER CO 711
(Miss) D. E. Von S. Schunck, Atty 501

FOR OFFICE APPLY

THE REALTY SYNDICATE

1444 Broadway, Phone Oak. 4027

SITUATIONS WANTED MALE—Continued

A JAPANESE boy wants situation as second boy, plain cook or housework. Henri, 289 6th st.; phone Oakland 7445

A GOOD Japanese laundry boy wants position in family. Phone Oakland 7445

BOOKKEEPER and first-class general office man of many years' experience in New York desires additional work afternoons, evenings or Sundays; moderate compensation; references. Address Box 1704, Tribune

BOOKKEEPER
Accountant desires to keep small sets of books at reasonable charge. Box 33, Tribune San Francisco

BOOKKEEPER, STENOGRAPHER, OFFICE MAN DESIRES PERMANENT POSITION; COMPETENT, RELIABLE; WILL GO OUT OF TOWN. 2840 EAST 23D ST., FRUITVALE.

CAPABLE man would like position as porter or will do any kind of work. Box 1738 Tribune.

CHAUFFEUR 6 years' experience wants position, willing and reliable, live with parents; free trial. Phone Pied. 5000

CHINESE first-class cook wishes position in hotel, family or boarding house. 264 8th st.; phone Lakeside 3790

DO you know I do carpentering, painting? Good work cheap. Robinson, 630 16th st.; phone Oakland 4949

FIRST-CLASS carpenter can put in store fronts, stairs, remodeling, repairing. Phone Oakland 6112

GARDENER, coachman, competent poultry ranch, experienced, desire private place, day or mo.; can take full charge, caretaker; married man; understands stock business; raise all kinds chickens and hogs; will work on shares; make offer; refs. G. B. L., 699 24th st

GOOD Japanese cook wants position at general housework. Phone Berkeley 2870, Fuji Nogata

JAPANESE couple want position, any kind work; city or country; good cook; housework, experience; gardener, orchard work. Sam, 588 Alice, Oak. 2272

PAINTER, paper-hanger and tinter; first-class work guaranteed at lowest prices. Phone Merritt 5084

SHOWCARD WRITER WISHES POSITION IN STORE; DO CLERKING; AM SOBER. BOX 1733, TRIBUNE.

YOUNG Japanese wants work after 6 p. m.; understands English. 2670 Fruitvale ave.

DAY AND CONTRACT WORK

DOES YOUR ROOF LEAK?
Roof painting and repairing; no bill presented until roof is found water-tight; all work guaranteed; 29 years' experience. Lovett Bros., 571 28th; Piedmont 2634

NEW and repair work in cement and brick, also general building remodeling; reas. day or contract. Berkeley 1524

PAINTING and rooms papered, $4 up; tinted $2 up. Phone Oakland 4621

ROOMS PAPERED $3 AND UP. ROOMS TINTED $2 AND UP. HOUSES PAINTED $25 AND UP. ESTIMATES GIVEN ON ALL KINDS OF PAINTING AND DECORATING. HAVE YOUR WORK DONE NOW AND SAVE 20%. PACIFIC PAINT AND WALL PAPER CO., 2007 SAN PABLO AVE.; PHONE OAKLAND 2146

SOLANO CARPENTER SHOP
General contracting, old buildings remodeled, store fronts, store fixtures, counters, shelving, jeb work, plumbing, roof repairing, cement work, brick work, plastering, house painting, paper-hanging, decorating. No job too small; estimates and plans free; quick service, work and material guaranteed. Shop and yard, S. W. cor. 20th and Grove; phone Oakland 79

WE ARE IN THE FIELD to beautify gardens. Wray & Rother, 812 14th st., phone Oakland 7485

SITUATIONS WANTED FEMALE

AAA—WOMAN wants washing or housecleaning by day. Merritt 47; Merritt 3062.

AA—CAPABLE, middle-aged woman, good cook, willing worker, wants position in family adults; $25-$30. Oak. 737.

A JAPANESE girl wants position in family; cooking, washing and housework; work by day $3.50 wk. Piedmont 168

A JAPANESE girl wants position in family; cooking, washing and housework; also work by day. Phone Piedmont 168

AN experienced grade teacher will teach or coach children by the hour. Address P. O. Box 334, Berkeley

A RELIABLE woman with 5-year-old girl wishes position as housekeeper; Oakland preferred. Box 152, Tribune

A COMPETENT dressmaker and designer, evening and lingerie gowns, a specialty. Phone Berkeley 7091.

A MIDDLE aged lady wishes to assist with housework, 9 to 1 daily. E. Oakl. preferred. 1213 16th ave

A [illegible] general housework; home nights. Phone Oak. 8099.

AA—A competent good middle aged woman wants housework, cooking or second work. $20 or $25. Oak. 5289

A FINNISH girl wants position at housework, wages $20-$25. Phone Merritt 2280.

A FIRST-CLASS colored laundress wants work by the day or will take work home. Phone Oakland 8099.

A JAPANESE school girl wishes position in small family. 2854 Broadway; phone Oakland 5198

A SITUATION wanted as second girl; can give refs. Phone Piedmont 5357, evenings

BY willing, capable woman, care of elderly person or convalescent, or as housekeeper where there is other help; local refs. furnished. Box 158, Tribune.

SITUATIONS WANTED FEMALE—Continued.

A JAPANESE girl wants position helping cook. 722 40th st., phone Piedmont 38

BY young lady as second girl or to assist in housework in private family. Box 165 Tribune

COMPETENT experienced teacher would like private pupils, grade or high school work, for foreigners or backward students. Mathematics, German, French, Latin and Greek, English, literature or history, specialties. Phone Berkeley 962

COMPETENT and able woman, good cook and housekeeper, wants care of invalid or aged people. $30, $35. Oak. 737

DRESSMAKER, formerly of Boston, wishes engagements by day, or work home; perfect fit, $2.50 per day. Phone Oakland 6750.

DRESSMAKER and ladies' tailor with best ref. will go by day. Phone Alameda 3128

DAY'S work of any kind by a competent woman; fine laundry work a specialty. Phone Lakeside 1246

DRESSMAKING cheap for 2 weeks before the rush satisf. guar. Lakeside 1772

EDUCATED, experienced young lady [illegible] secretary or office attendant. Morning hours or after 2:30 p. m. Own machine, familiar with card-system; take full charge of correspondence and simple bookkeeping. Phonologist's office or literary work preferred. Telephone Berkeley 963

EXPERIENCED nursemaid, German, wishes position; $8 the week. Phone mornings between 10-11 o'clock. Merritt 875

EXPERIENCED stenographer wants position; best of references. Box K-9134, Tribune

EXPERIENCED dressmaker, $2.10 a day or $10 week. Phone Berkeley 5768; Mrs. Minbilie

EXPERIENCED girl wishes position as second cook in cafeteria or restaurant. Phone Alameda 2571.

GIRL wants position assisting at housework, good family; wages about $20; kind disposition and willing. Phone Oakland 5288

GOOD cook wishes situation in private family in Berkeley; wages $35; go home nights. Apply 2016 Dwight way.

GIRL wishes to do second work in private family. Call or write 1553 8th st., near Peralta.

HOUSEWORK and plain cooking wanted by a young woman; references given. Phone Lakeside 1863

INFANT'S NURSE wants position, or would care for invalid child; $40 per month. Phone Merritt 3267.

[illegible] or waitress. O. H. F., 1833 Pleasant Valley ave

ITALIAN girl wants position; general housework. 2294 Hopkins st.

LADY wishes position to do plain sewing by the day; reasonable price. 724 16th st.

NORWEGIAN girl, American born, wants position as nursegirl or assistant in private family. $25. Oak. 737

PRACTICAL NURSE WISHES POSITION; MATERNITY CASES TAKEN. PHONE LAKESIDE 2402

PRACTICAL nurse wants maternity cases; terms reasonable. Phone Merritt 978

PRACTICAL NURSE wishes maternity cases. Phone Merritt 1029

REFINED woman wishes position as companion, semi-invalid or invalid; would assist light housework. Box 152, Tribune

REFINED lady wishes position as manager of apt. house or hotel, ref. Phone Berk. 4855

REFINED colored woman, able and reliable, willing worker, wants position in private family. $30. Phone Oak. 787

REFINED young lady wishes position as housekeeper for young or elderly couple; good cook, wages $15. Merritt 3153.

REFINED healthy, young mother would like position as wet-nurse. Phone Berk. 963

SCANDINAVIAN girl wishes position as cook and general housework; wages $30. Phone Merritt 1958

SITUATION wanted as nurse for infant or elderly lady; references. Phone Piedmont 5357

TWO good cooks want work, one in private family, some housework; other in country hotel. $40, $45. Phone Oakland 737

TWO Finnish girls would like positions at housework. Phone Berkeley 4192.

WANTED—Lace curtains to launder; new process; finish just like new. 25c a pair and up; all hand work. Address 1014 Jefferson; phone Lakeside 3990.

WANTED—Position as housekeeper, woman under middle age with small family; reasonable wages. Box 34, Tribune, San Francisco

WANTED—Situation at general housework in small family; wages $25 to $30. Phone Oakland 9433

WANTS WORK, widow lady with 4 small children at 695 Fairview st., near Shattuck ave., Berkeley

WANTED—Lace curtains to launder, 25c a pair, called for and delivered. 1030 24th st.; phone Oakland 5787.

WANTED—Position by a first class cook in restaurant or cafeteria; meat or pastry; best references. Oakland 5495.

WANTED, by a competent woman, hand sewing by the day; remodeling a specialty; $1.00 a day. Phone Elmhurst 933

YOUNG married woman wants situation as housekeeper for adults, on home [illegible] Tribune.

YOUNG lady desires position in doctor's office; wages no object; wishes to learn office work. Box 732, Tribune

YOUNG girl would like to help with light housework and care for child; sleep home. 2904 23d ave.

Column 6 | Column 7

OFFICE BUILDINGS | OFFICE BUILDINGS

DALZIEL BUILDING

532 FIFTEENTH STREET

HIGH-CLASS OFFICES

DIRECTORY.

BALL, J. D., M. D. 617-627
CENTRAL DENTAL Laboratories 5[illegible]
DEAN, J. C., D. D. S. 310-312
KUDER, WM. S., M. D. 617-627
LOHSE, J. L., M. D. 617-627
MAHER, J. P., D. D. S. 409-414
MAINE, A. F., M. D. 410-414
MAJORS, E. A., M. D. 601-603
MAY, EUGENE S., M. D. 617-627
MILTON, J. L., M. D. 619-613
[illegible]
NOBLE, NELSON G., D. O. 620-631
POND, JAS. H., M. D. 308
PRUETT, W. G., M. D. 312
SUNDSTROEM, E. S., M. D. 418-419
THOMAS, H. G., M. D. 509-514
WATKINS, W. H., D. D. S. 300
ANTHONY & HEYER 314
INGHAM, ED. 214
DUVAL, OLIVER & SON 229-231
EMMANUEL INSTITUTE 316-317
HARPER METHOD 303-306
MILLER, C. H., ARCHITECT 329
OTIS ELEVATOR CO 318
PUBLIC WELFARE LEAGUE 225

FOR OFFICES APPLY TO LEWIS S. GEAR, 1418 BROADWAY.

SITUATIONS WANTED FEMALE—Continued.

YOUNG lady wishes work in small family; wages no object. Phone Merritt 4376

YOUNG Danish girl wants housework in [illegible]

SALESMEN—SOLICITORS

A FIRST-CLASS real estate salesman wanted for prominent downtown office; references in first letter. Box 112, Tribune

WANTED—Experienced leasing man in a live office; references. Box 143 Tribune

WANTED—Agents to sell 3 lots, particulars 9 to 12 a. m. 1821 Telegraph ave.

EMPLOYMENT AGENCIES

IF needing help or employment, phone Oakland 6886; good women for housework wanted. Bay Cities Emp. Agency

CHINESE AND JAPANESE EMPLOYMENT AGENCIES.

New Grant
Chinese, Japanese, Filipino, Employment Agency.
417 Grant ave., S. F.; ph. Douglas 1406.

JAP. EMPLOYMENT BUREAU of Nippon Home, 315 7th st.; Oakland 3916

DRESSMAKING

DRESSMAKING satisfaction guaranteed; yrs. of experience, all kinds of sewing. M. Belle Duncan, 4918 Webster st., Oakland

DRESSMAKER, good fitter; references; home or out by day. Phone Lake. 11

FIRST-CLASS dressmaking, remodeling; perfect fit guaranteed, reasonable prices. 1249 Jackson st.; Oak. 6252.

NOVELTY tailored costumes; evening gowns a specialty. Mme Noland, 957 Myrtle; phone Oakland 1484

PERCIVAL Dressmaking School, cor. 3d ave. and E. 12th st., phone Merritt 1051.

VIENNA DRESSMAKING SCHOOL, the best and most up-to-date school on the coast. 165 Post st., rooms 303-4, S. F.

PLEATINGS AND BUTTONS

AA—STERNBERG Pleating and Button Co. — Pleating, buttons, buttonholes, hemstitching, most modern methods. Sherman-Clay Bldg.; phone Oak. 1422.

FURS

AFTER-holiday bargains; goods selling at cost; repairing for half price. 587 33rd st. Piedmont 5269

DRAYAGE

JAS. HENNEBERRY does all kinds of draying. Office 428 6th st., phone Oakland; residence Oakland 4080

HOUSES TO LET FURNISHED

ATTRACTIVE 6-room bungalow on fine corner in Linda Vista, rear in; completely furnished, piano, hardwood floors, sleeping porch. Oakland 2231

A SEVEN-ROOM cement house, completely furnished; piano, garage; Lakeside, $60. Phone Oakland 4853

A SIX-ROOM cottage, gas, bath, electricity; piano, sun. 1326 E. 14th st.

BUNGALOW of 4 rooms, rent $22.50, water included. Apply 1206 30th st.

COMPLETELY furnished house of 6 rooms; will lease. Phone Piedmont 107.

COTTAGE 5 rooms, bath, nicely furn., piano; $26.50. Claremont, Lakeside 1104.

CUTE—2-room furnished bungalow, gas, elect., $1200, water free. 622 47th st.

For Rent—Furnished
A very attractive house, almost new, well furnished, with fine view; on Keith ave., $45.
A 7-room house on 63d st., near College ave., with garage; many good points; $60.
John R. Steeves
6054 College ave.

FIVE-ROOM mod. bungalow, nicely furn.; nr. K. R., 40th and Pied. Pied. 8159.

MOD. 9-rm. house, sleeping porch, garage; Vernon Heights dist. 492 Chetwood st.; phone Lakeside 1111, Oakland ave. car

NICELY fur. 4-room cottage, large yard; rent reasonable, good city and Oakland service. Owner going away. Call before Jan. 30. 1334 Stannage ave., W. Berkeley.

NEWLY furn. bungalow near Claremont Country Club, half block to cars, walking distance to trains. Phone Pied. 2358.

NEW 5-room bungalow, nicely furn., close to K. R. and Grove st. cars; reasonable to reliable parties. 747 44th

NEW, cement 6-room cottage, furn., garage. 417 62d st.

REAR cottage 3 furn. rms., $15; unfurn. $7.50; furniture for sale for $29; 1 rm. now rented at $5. 1447 Shattuck ave., Berkeley.

SIX ROOM house, bath, pantry; lot 240x50; chicken yard, fruit trees, vegetable garden. 605 E. 14th st., San Leandro. Apply 1112 1st ave.

6-ROOM house, attic, garage, driveway, large yard. 599 36th st., nr. Grove

$20—BUNGALOW, car to Oak. or S. F. 1609 S. Pab., nr. Cedar, Bkly. wat. free

HOUSES TO LET UNFURNISHED

AT 2635 Shattuck ave., Berkeley, 7 rooms, partly furn.; large grounds, walking distance to trains and bus center; owner on prem., 11-4. Ph. after 5, Lake. 602.

A SMALL 5-room cottage, newly painted and papered, 1½ blocks to 16th st. depot; $10. Phone Berkeley 8117

HOUSES TO LET UNFURNISHED—Continued

AN ARTISTIC 8-room home; fine floors, beamed ceilings, garage; adjoining private park, nr. K. R.; $40. 5024 Dover st.

AA—4 ROOMS newly renovated, [illegible] per; $4, new 2-room suite, reasonable. 1304 Linden st. Oakland 7949.

AT 2013 Franklin, 9 rooms, $40. Key at 408 20th st.

BREUNER'S—OAKLAND.
13th at Franklin.
OUR SPECIAL.
In the warm belt of East Oakland, very modern 5-room sunny bungalow in dandy location, close to good car line and school; all large, sunny rooms, big closets, cabinet kitchen, cement wash trays and big yard. Yours at BREUNER'S, $25.
BREUNER'S—OAKLAND.
13th at Franklin.

COR.; Piedmont; 8 rms., sle

Column 8

FLATS TO LET
UNFURNISHED

AN upper 6-room modern, sunny flat one block from 40th st. Key Route. 3561 Grove st.; phone Merritt 4725.

FOR RENT—5-room flat. 5828 Telegraph ave.

MODERN flat 6 rooms; Jones st., near Telegraph ave. Apply 608 Jones; phone Oakland 6760.

MODERN, 4 rms. 1st ave. nr. lake, K. Rt., close to business center; adults; water heater; linoleum. Mer. 3205.

MODERN 4-room flat on Oakland ave.; hardwood floors, etc. Phone Oak. 2803.

MODERN, beautiful upper flat 3 rooms. 3124 Telegraph ave.; Lakeside 3710.

New Modern Flats Never Occupied

Beautiful new, upper flat, just completed; 4 rooms and bath, sleeping porch, gas and electricity; has hardwood floors, beamed ceilings, paneled walls, built-in china closets, bookcases, dining-room table, wall-bed; in fact, every modern and up-to-date convenience.

Also lower flat in same building of same description. These flats are located just off Telegraph avenue in very good location, one-half block to cars and one block to Key Route. Upper flat $35 and lower $30, including water. (380)

ENQUIRE OP
1762 Broadway, Oakland.
Phone Oakland 295.
Call office Sundays from 10 to 12.

NEW upper flats, N. E. cor. 32d and Market sts., near San Pablo ave., at low rent. Owner, 1103 Myrtle st.; phone Lakeside 1593.

SUNNY, upper flat 4 rooms, bath, laundry; water free; $15. 1722 8th ave.

UPPER FLAT 6 rooms, modern; 477 28th; no children; reference.

2 SUNNY light flats 5 rooms each, modern, 1908 Peralta, walking distance to business center; rent $18 and $19; water free. Inquire afternoons at 1611 Peralta.

$16 PER MONTH, 8-room flat and barn; 2111 23d ave. Phone Oakland 6405.

ROOMS TO LET
FURNISHED

A steam heated **St. George** 471 13th st. $2 to $4 wk. Front room, 75c; light, airy rms., 35c up.

AA—MODERN, sunny rooms; hot water; special rates to gentlemen. 584 10th st.

ALOHA—Rooms, nicely furn.; by day, week or month. 524½ 16th st.

A FIVE-ROOM flat; first-class furn.; baths; $20 month. 2601 Grove st.

DESIRABLE front room for gentleman; running water, bath, phone; opposite Key Route junction. 1215 Poplar st.

ELEGANTLY furnished front room, with use of bath. 1916 Franklin st.

FURN. outside rooms, reas.; $1.50 up. 1638-1640 Telegraph, opp. postoffice.

FURN. sunny rm for gentleman. Close in; heat. Near locals—1433 Myrtle st.

FOUR rooms for rent, furn. or unfurn. Apply 240 9th st.

LARGE front room, rent $8, near cars and locals. Phone 1716 Brush st.

NEWLY furn. single and hskpg. rooms; central; terms reason. 1212 Jefferson.

NEWLY furn. front room; private home; use kitchen. 1622 Castro st.; Oak. 7803.

Stop! Stop! Stop Here!
Hotel Royal

20th and San Pablo, Oakland. Just open; absolutely fireproof. Rooms 75c a day and $2.50 a week up; with private bath, $1.50 a day and $4.50 a week up; also a special opening price. Inspection invited. Phone Lakeside 1952; J. Vayssie, prop.

ROOMS TO LET
UNFURNISHED

NICE sunny connecting rms., private bath; best Piedmont district; garage if desired; reasonable rent. Phone Pied. 3685.

ROOMS AND BOARD

A LARGE front room, connected with bath; electricity, phone and use of parlor; very reasonable to a couple. 2011 Franklin st.

AA—ROOM and board for 2 or 3 respectable young business men at reasonable rates at 5861 Genoa st., bet. 58th and 59th sts., near Grove st.; Key Route trains stop within half a block.

AAA—The Lakeview

Nicely furnished rooms; home cooking; hot water heat; K. P. at door. 1181 Oak.

4 LARGE sunny rooms, excellent board; suitable for 1 or 2. Phone Piedmont 3183.

AA—SUNNY rooms; excellent board; near 14th and Broadway. 1557 Webster.

BOARD and large front rooms with board for three. 1803 Castro, cor. 18th.

NEW ENGLAND home; nice 2-room apt.; rooms with or without board; strictly home cooking; $30. 525 18th st.

NICELY furnished rooms and board at 480 17th st.; $5 week, also hkpg. rooms.

SUNNY room with running water and board in refined home. 451 28th st., east of Telegraph.

SINGLE or en suite; private bath; excellent board; piano and pool tables. 132 Lake st., bet. Madison and Oak.

TWO sunny rms.; fireplace, phone; board; gentlemen. 581 27th st.; Oakland 1471.

INVALIDS' HOME

AN ideal home for convalescents or invalids; prices right. Merritt 306.

COMPETENT nurse will board and care for invalid child or adult, elderly person or infant. Phone Berk. 963.

CHILDREN BOARDED

AA—PRIVATE home; reasonable; splendid care; cozy home. Address 1615 22d ave., E. Oakland; phone Merritt 1293.

COMPETENT nurse will board and care for infant or deficient child, invalid or elderly person. 1230 Burnett st.; Berk. 962.

FIRST-CLASS board and care for 1 or 2 children by widow lady. 830 E. 18th st.

GOOD home and board for 1 or 2 babies; ref. given. 3224 West st.; Pied. 7170.

LARGE, sunny porch; nurse's care. 1707 13th ave.; phone Merritt 4173.

WILDWOOD—Ideal home for little folks; nurse. 23 Fairview ave., end of Grand ave. car line; phone Piedmont 5082.

WOULD like children to board; lovely home, large playground; small children preferred. 2924 San Pablo; Lakeside 1759.

WANTED—Children to board; large sunny home. 1776 Bowdoin, Alameda, Ala. 2287.

HOUSEKEEPING ROOMS

A—SUNNY, front, connect. outside rms., furn.-unfurn.; running water, gas range, bath, phone, yard, laundry; $8-$15 mo. 916 7th, cor. Mkt.; 1396 Brush, cor 18th.

A LARGE, well-furn. sunny bedroom; 2 closets; regular kitchen; gas range, hot water, sink, tubs; private home; close in; $16 a month. Phone Oakland 7888.

APT., 3 or 4 sunny furn. rooms, bath, electricity, gas. 2639 Telegraph ave.; phone Oakland 7661.

COZY hkpg. rooms, $3 up; "nuff sed"; investigate. 1066 W. 12th st.; Oak. 8047.

FINELY furn. suite; mod.; private; fine house; central. 567 11th st.

FRONT 2-rm. apt., wall bed, all conv.; adults. 551 41st st., nr. 40th and Tel.

FURN. hskpg. suite, 2 rooms. 573 15th st., opp. Taft & Pennoyer's.

furn. with kitchen. 516 Jefferson st.

HAVE 2 and 3-rm. apts., every convenience. 718 12th st.; phone Oak. 9205.

LEGAL furnished housekeeping rooms. 464 16th st., near Castro. Oak. 5888.

Column 9

HOUSEKEEPING ROOMS
(Continued)

NICE sunny 3-room flat, $16 a month. Also single room with housekeeping privilege, $10 a month, suitable for lady. 698 Jones or 21st.

NEWLY furn. hkpg. and single rooms, under new management; every convenience. 556 32d st.; phone Pied. 4187.

ONE and 2-room apts., kitchen and running water; near K. R. and S. P. trains. 471 Hobart st., near Broadway.

SNAP—New, sunny 2 and 3-rm apts. $14, $15, $18; fine location; free phone and bath. 818 Filbert st.

SUNNY front room with alcove bedroom; running water, bath; also sleeping rooms for men. 1003 12th; Oakland 5765.

SUNNY room; buffet kitchen; gas and light; $14 per month. 2413 San Pablo.

SINGLE hkpg. rooms; neat; complete; $2.50 week. 1741 Broadway, nr. P. O.

SINGLE and hskpg. rooms; sunny; close in and reasonable. 1527 Alice st.

TWO front, 2 sunny rooms; range, sink; $14, $15; car line. 2136 8th ave.

TWO front room apts., newly furn.; reas.; free phone, no transient. Wernette Apts., 19th and San Pablo. Oak. 9426.

TWO furnished hskpg. rooms; bath, gas, electric; regular kitchen. 520 11th st.

TWO and 3-room apartments. The Manse, 617-619 14th st.

WOMAN desires working girls or married couple to share cottage, very desirable and reasonable; close in. 1718 Webster.

1414 ALICE ST., nr. Hotel Oakland, newly furn. rooms from $8 to $20 per mo.; heat, kitchen. Phone Lakeside 2968.

$4.50, $5, $6 week, newly furns. running water; also gas free. 619 Jones st.

1132 BRUSH, COR. 12TH—Completely furn. sunny front housekeeping rooms.

$10. COMPLETELY furnished, large

$16—TWO large front newly renov. rms.; sep. entrance; all conv. 804 Filbert st.

1324 FILBERT ST., cor. 16th—2 or 3 hkpg. rooms, modern. Phone Oak. 4604.

$10 MONTH up, clean, sunny, well furn. hkpg. rooms. 1116 Jefferson, near 12th.

HOUSEHOLD GOODS

Blankets and Comforters

SHEETS, TOWELS, TABLE LINENS, &c. The cheapest place to buy them is

The People's Store

922 Washington, cor. 10th; tel. Oak. 547. WHOLESALE PRICES TO HOTELS.

APARTMENTS TO LET

At El Nido Apartments

MADISON AND LAKE STS.
Phone Lakeside 199 or 183.

Beautiful home of apartments near Lake Merritt, with sleeping porches and everything that can be found in high-grade apts. at the best value obtainable.

A—Maryland Apartments

Most reasonable of modern apt. houses; 2-room apts., $20 up; 3-room apts. $30 up, all elegantly furnished; steam heat, hot water, free phones. Cor. 33d-Teleg. av.

AA—Vue Du Lac

3d ave. and E. 16th st.; Merritt 1765. Cheapest apts. in Oakland; 2, 3 and 4 rooms, strictly modern; 2 blocks to Key Route, cars pass door.

"Arco Apartments"

1438 Madison st., Oakland—2 and 3-room apts., completely furn.; centrally located; steam heat, hot, cold water, phone, elevator, janitor serv.; first-class; reas. prices.

A BEAUTIFUL APARTMENT.
Very choice, near Hotel Oakland; 4 rooms and alcove; steam heat; hardwood floors, yard, garage. 1420 Jackson.

ALMA AND RAY Apts.—2, 3 and 4 rooms, furnished and unfurnished; reasonable. Cor E. 14th st. and 23d ave.

A—VESTA Apts. 832 14th—Mod.; $27.50 up. Ph. Oak. 2887.

APARTMENT unfurnished, four rooms, bath, heat and phone. 800 14th st.

BERTHA apartment; three newly furn. rooms, separate entrance, toilet and bath, light, sunny; $19. 34th and Mkt.

Cost of Living Reduced

Excellent accommodations at Oakland's Family Hotel, KEY ROUTE INN; costs less than keeping house; excellent meals, perfect cleanliness, beautiful surroundings, tennis court, all elec. trains to S. P. at our door. Inspection invited. Ph. Oak. 5924.

Casa Rosa Apartments

Rates $28.50 up, furnished complete; 40-gal. chemical fire engine installed; 4 exits. 1213 Market st., off 15th; phone Oak. 4164.

CLASS [illegible] baths, phone, janitor; steam heat. 704 14th st., cor Castro, Oakland 5524.

CASTRO APTS., 1411 Castro—Just opened; steam heat; central; nr. Key Route.

CALDWELL COURT, furnished apartments, $24 up. Harrison, cor. 21st st.

Eugene Apts. 125 E. 15th st., nr. 1st ave.—Furnished 2 and 3-room apts.; steam heat; modern. Phone Merritt 626.

EL CENTRO—EVERY MODERN CONVENIENCE: 2, 3, 4-ROOM APTS. 23D AND SAN PABLO; OAKLAND 2619.

ELEGANTLY furn. 2-room apts.; central; near Key Route. 1817 Brush st.

Fredrick Apts. Save $10 to $15 per mo. by living at this elegant apt.; class; heat; hot water; $25 up. 41st st., near Telegraph ave. Key Route station; Piedmont 3502.

FINELY furn. 3-rm. apts. $25 and $35. 2923 Wheeler st., Berk., nr. Ashby.

FOUR-ROOM apt., furn. or unfurn. 52 Vernon st.; phone Lakeside 3744.

HOBART apt.—Nicely furn. sunny and centrally located. Near 22d st. Key Route. 454 Hobart st.

Jackson Apts. Just opened. 2, 3, 4 rooms; modern conveniences; unfurnished. 807 Jackson.

Lewellyn Apts 1906 Jefferson, cor. 10th st.—2 and 3-room apts.; steam heat; modern.

LAKE MERRITT (Merritt 1878), 1205 1st ave.—Steam heat, 3 furn. rooms, $27; Key Route.

Madison Park 9th and Oak sts.; phone Oak. 3160. Oakland's established home of comfort. Hotel service; close to S. P. and Key Route; walking distance business center.

Merlin Apartments

1, 2, 3 rooms; all newly furnished. 2351 San Pablo ave.

MARIPOSA FURNISHED Apartments. 2 and 3 rooms. 123 Lake st., nr. Oak.

MODERN, unfurnished apartment three rooms; wall-beds. 319 24th st.

Newsom Furnished apartments, nr. S. P. and Key Route; corner 24th and Valdez sts., 2 blocks east of Broadway. Phone Oakland 6281.

NEW apt. of 3 completely furn rooms; $22.50. 1402 Spruce st., Berkeley.

Just Opened **Oak Lodge** 1497 Oak St. Luxuriously furnished apts., 2-3 rooms, with sleeping porches; conveniences, taste, location, lake view; inspection invited.

Owen Apts. 21st and Harrison; phone Lakeside 1032. Under new management. Home of the traveling man. Ballroom and billiard room; strictly first-class.

OAK PARK New; 8th st., nr. Oak.; 2-3-rm. apts.; all conveniences; near S. P., Key Route; 5 min. Bdwy.; reas. Phone Lakeside 2604.

OREFRED, 831 16th; VALLEY 2341 Val-

Princeton 252 Grand ave., opp. Lakeside Park—Unfurn. 2 and 3 rooms, private porch, heat, new, modern; exclusive district; reduced rents by owner. Phone Lakeside 96.

Column 10

APARTMENTS TO LET
(Continued)

Peralta Apts 4, 5 and 6-room apts.; largest rooms of any house in Oakland. Corner 13th and Jackson sts.

Palm Inn Apartments

Modern, sunny 1, 2, 3 rooms; all home comforts; $15, $20, $25. 542 25th; Oak. 217.

RAYMOND APARTMENTS.
Six-story, fireproof, sound-proof building, just completed; 2, 3 and 4 rooms and single rooms with bath; every modern convenience, elegantly furnished; spacious lobby and billiard room; 2 blocks from Key Route and S. P. 1461 Alice st.; phone Lakeside 2875.

REDUCED RATES.
3 rooms with sleeping porches.
LACONIA APARTMENTS,
1520 Harrison st.

Stratford Elegantly furnished 2 and 3-room apts. All modern conveniences, near K. R. S. P. trains. 25th and Telegraph ave.

SAN PABLO APTS., 2557 San Pablo ave.—New management, thoroughly refurnished; improved service; 1-2-3 rooms.

The Marboyd

Recently completed; 2 and 3-room furn. and unfurn. apartments. 936 12th st.

THREE sunny, front, nicely furn. rooms; heat, phone and bath. $80 14th st.

from $12 to $15. 1337 Myrtle st., cor. 14th.

Venetia on shore Lake Merritt, 116 Lake st.; ph. Lakeside 3914—2-3 rms., sleeping porches; new and completely furn.; strictly modern.

HOTELS

METROPOLE HOTEL, 13th and Jefferson—Steam heat, hot and cold water, sunny rooms, bath; American plan, $40 mo. up; European plan, $15 mo. up.

HOUSES AND ROOMS
WANTED

A JAPANESE doctor wants a house to rent for residence, near Japanese town. 778 Franklin st.

BY 2 adults, small modern furnished flat, desirable. Look box 2, Oakland.

FAMILY of 4 adults wish 6 or 7-room unfurn. bungalow in Adams Point, Lin da Vista, Piedmont, Claremont or Berkeley. Phone Lakeside 155.

FURNISHED, or partly furnished modern cottage of 5 or 6 rooms, on lease; refs. James Leaver, 439 North st.

TWO or 3 housekeeping rooms by responsible couple. Box 157, Tribune.

WANTED—Furnished house seven rooms, modern and close to transbay transportation; Oakland or Berkeley; rent must be reasonable. Write particulars, A. Rennie, 140 New Montgomery st., San Francisco.

WANTED—At once, a large house in Al condition, furnished or unfurnished, situated between Broadway and the Lake. Box 1695, Tribune.

WANTED—Flats, cottages, houses and stores on our list. Is yours listed with us? We write fire insurance. Alameda County Realty Co., 519 Syndicate Bldg.

STORES AND OFFICES

DESK ROOM; completely furnished; only $5 a month. Room 9, Bacon Bldg.

FACTORY SITE, 50x150; 2d floor; Webster and 14th st. Phone Merritt 4092.

GOOD STORE in new building, suitable for small grocery, bakery or delicatessen; inducements to good tenant. A. O. Glover, 2374 Grove st., South Berkeley.

HALF of store, new building, good location; cheap rent. 638 14th st.

LIGHT and waterproof shop 30x42, wired for power, wall and stable, ideal place for laundry or factory; cheap rent. Drisley, 5826 San Pablo ave.

STORE suitable for druggist or other stores, cor. 73d ave. and E. 14th st.; other stores to let. Chandler's grocery store on opposite corner.

STORES for rent; 14th and Grove sts. Phone Merritt 2700.

$25—COR store, 2 liv. rms., 5-rm. flat, bath, garden; 50x100; for grocery, laundry, etc. 1546 Hanna, cor. 32d st. Address 430 Missouri st., S. F. Mission 7381.

HORSES AND VEHICLES

A1 TEAM, 1800 pounds each, with harness and dump wagon. Merritt 254.

BUY YOUR MARES AND HORSES AT THE WESTERN HORSE MARKET, 14TH AND VALENCIA STREETS, SAN FRANCISCO; ALWAYS ON HAND 2 TO 3 CARLOADS OF GENTLE BROKE HORSES. WE HAVE HORSES FOR MOST ANY PURPOSE; ALL STOCK GUARANTEED AS REPRESENTED. [illegible]

CALIF. & OREGON LIVESTOCK CO., 121 Franklin st.; have a barn full of good horses at bargain counter prices.

FOR SALE—Sorrel driving horse, known as "Alameda Wilkes," registered weight 1050 pounds; also one rubber-tired surrey with canopy top, and one buggy with rubber tires. Both rigs in first class condition. Make offer for all or part. A. C. Stewart, 2157 Encinal ave., Alameda. Phone Ala. 2518.

FOR SALE—1 horse, weight 1250 lbs.; works single and double; bet. 12 and 15 years old; your price will be mine; come quickly. 1048 Folger ave., Berkeley.

FOR SALE—2 work teams and 1 buggy horse. Pac. Fuel and Bldg. Material Co., foot of Broadway.

FOR SALE—Good sound horse, 1050 lbs. True worker, cheap. Oak. 5700.

GOOD horse and wagon, suitable for painter or carpenter, for sale or exchange for auto with body. Apply 2606 E. 16th st.

NO. 1 TRAP for sale; pole and shafts. 4149 Broadway; phone Piedmont 5559.

SOUND business and delivery horses, 3 years old; rubber-tired buggy; woman's driving horse, gentle; owner leaving, must sell. 1129 8th ave.; phone Merritt 1107.

SIX good horses for sale. Yosemite Laundry Co., 4629 Grove st., Oakland.

DETECTIVE AGENCIES

TAGGART'S Detective Agency, 608 Westbank bldg.; phone Sutter 1459; transacts general detective business; investigations of any nature; shadowing; terms reasonable; divorces a specialty.

FURNITURE FOR SALE

CHEAP—Furniture of 3 rooms; rent of flat. $17. Call at 895 18th st.

FOR SALE—Furniture of 5-room flat in good condition; rent reasonable. 1719 Telegraph ave., near 17th st.

TRUNKS 75c up, dining tables $3 up, sewing machines $2 up, stoves, carpets $1 up, baby buggies 50c up, and all kinds of furniture, cash terms or exchange. 2563 San Pablo ave., cor 26th street.

CARPET CLEANING

A—YOUR HOUSE CLEANED FOR $1 per day; delivered and called for; rent [illegible] tric Suction Co., 4086 Pied. av.; Pied. 904.

VACUUM CLEANERS

SECOND-HAND and new; sold or rented; free trial and delivery; electric only; do your own cleaning. Ph. Berkeley 5666.

MATTRESS RENOVATORIES

BEDS, pillows, MATTRESSES steam renovated, made over. 820 28th; Oak. 8387.

PAINTS AND WALL PAPER

WALL paper and paint sale; wall paper at half price; paper from 3c per roll up; special in paint $1.75 per gallon; painting, paper-hanging and decorating. Irwin Paint and Glass Co., 1804 San Pablo; phone Oakland 3898.

Column 11

REAL ESTATE

Auction Sale Real Estate

Of eight of the choicest residence lots in Oakland, Lake Merritt district, 2 blocks from Lake Shore ave. Sale Saturday, February 7, at 1 p. m., on the premises. Special terms if desired. Send for maps and particulars.

J. A. MUNRO & CO., Auctioneers.
1007 Clay st., Oakland.

For Sale or To Lease

50 years or longer, on very easy, attractive terms, a corner lot, 125x75, on main car lines. The best location in Oakland for a modern and up-to-date rooming house or second-class hotel.

See at once

Fred E. Reed Co.
706 Syndicate Bldg.

Good Business Property

100-FOOT FRONTAGE NEAR LAKE MERRITT, $5050.
This for apartment site. (7729)

ANOTHER, 210-FOOT FRONTAGE, $4500. Good for a builder, level and near car line. (7741)

INCOME $24 a MONTH, $4000
Only partially improved, suitable for a number of small cottages; court effect; [illegible]

WAREHOUSE SITE—$2500.
8800 Square Feet.
Two street frontages and railroad frontage; 108 feet. (7738)

REALTY-BONDS AND FINANCE CO., 404 14th st., Oakland.

Near Lake Merritt
Price Reduced to $3000

Swiss chalet bungalow in good condition, lot 50x127; on Arthur ave., within 10 minutes' walk from 12th and Broadway, close to electric lines to both center of Oakland and San Francisco. $650 cash, balance easy payments. Owner non-resident and property must be sold immediately.

I make loans on real estate. Money on hand at all times for any-sized loan.

George W. Austin
1424 BROADWAY, AT 14TH ST.

NEAR 40TH ST. KEY ROUTE.
House of 6 large rooms; modern and near school; can be bought for $500 down, balance $25 month, including interest of 7%. Box 749, Tribune.

Taylor Bros. Co.

Lakeside Lot

$1250—Here is a fine lot fronting the beautiful boulevard on Lake Merritt, street work, sidewalks, etc., complete; fine open view and permanent one, some day money can't buy these locations.

High Class

$1750—Also grand lot 163 feet deep; this is also in full open view of the lake; its parks and entire business center; full developed district, nothing but large modern cement homes, either of the above lots are worth $80 per ft.

Grand Home

$6750—This is located in the fashionable Lakeside district, fully developed; 8 rooms, cement finish, furnace, hot water system, burglar and fire proof safe built in house; complete and ready for occupancy; terms.

Forced Sale

$3750—Modern in every way, 7 rooms, absolutely first class; solid iron fence set in cement, 55 ft. frontage, close to Key Route and street cars; fine location; photo at office; must go.

TAYLOR BROS. CO.
209 First Nat. Bank Bldg., Oakland, Cal.
Phone Oakland 857.

$12,000—115x100

Accessible church or apartment site snap; northeast corner on 23d, between Broadway and Telegraph. Price will be advanced $2000 at expiration of our option. (8031)

BROADWAY—$2805

33x120, pick-up; near Piedmont ave. junction. You will not know this section in two years. (7536)

REALTY-BONDS AND FINANCE CO., 404 14th st.

$8500—Terms
Corner—139x100
Warehouses

paying $76 a month now and only partly improved. Room for more buildings. This is very much of a bargain. See it now. REALTY-BONDS AND FINANCE CO., 404 14th st., Oakland.

$5500—Store and 2 flats, well located, paying 12 per cent on investment.

$8500—4-room bungalow and 2 acres; close to car line; easy terms.

$7500—6-room house and one-half acre; good neighborhood.

WM. BEST, 1123 Broadway.

$3750—One story and a half house of 6 rooms, modern; nice garden; near car line; good location; terms $600 down, balance $30 month, including interest of 7 per cent. Box 748, Tribune.

BERKELEY REAL ESTATE

104 FEET on University ave., Berkeley; $50 per foot if sold at once; terms; snap. Box 170, Tribune.

RICHMOND REAL ESTATE

BUSINESS corner in the Hermann Tract 112.6x100, one block from the car line, a bargain. Part cash, balance on mortgage. This is real Inner Harbor property. Box 163 Tribune.

SONOMA CO. REAL ESTATE

210 ACRES, best of soil for fruit or stock; 100 acres in fruit and cultivation; fine building and improvements; best location; only $95 per acre; one-third cash, balance time. F. C. Wedehase, Irwin Hotel, Sebastopol, Cal.

COUNTRY REAL ESTATE

10 Acres for $750

A CHANCE TO GET A START.

$75 Cash Puts You in Possession

$15 Per Month Payments

MAKE THE LAND PAY FOR ITSELF.

10 acres, deep, rich, level land, altitude 300 feet, free from frost. Will grow to perfection oranges, lemons, grape fruit, olives, peaches, plums, nuts, berries, tomatoes, vegetables; all of these now growing on adjoining land. Ideal for hogs, [illegible] wells or from irrigation company ditch. Surrounded by small, prosperous farms; good neighbors; 3 miles from thriving city on main line S. P. Important shipping point, packing houses and cannery; large industrial plant employing 1000 men; 30 miles north from city of Sacramento. Sample of soil, photographs and full description from

F. J. R. DAWSON,
329 Montgomery st., San Francisco. 5742 Claremont ave., Oakland.

DAIRY RANCH, SONOMA COUNTY, [illegible] irrigated; balance open range; lots oak trees; well watered; 2 miles railroad station; on good country road; exchange for income property; price $35,000.
PRUDENTIAL PROPERTIES, INC., 428 4th st., Santa Rosa.

Column 12

COUNTRY REAL ESTATE
(Continued)

Don't Miss It

Chicken ranch at Petaluma, 5½ acres, half mile from electric depot, half mile from school; gas, electricity and phone; 6-room cottage, furnished; costs $3000; large brooder house, large barn, horse and wagon, all farming tools, fine well, gas engine, 3000-gal. tank, 5 acres planted to Gravenstein apples; will accommodate 5000 chicks. This is complete in every way and a big bargain. Room 406, 830 Market st., San Francisco.

HOUSES FOR SALE

A HOME COSTS LESS TODAY THAN IT EVER WILL AGAIN.
You can buy my home on terms to suit; 7 rooms and bath, 2 toilets, laundry; lot 41x213 (note depth of lot!); barn, windmill (your own water), chicken yard and shed, fruit, berries, lawn, flowers; close to cars and locals. Price $4100, 6% interest. No agents. 5838 Occidental st., near 59th.

AAA — SEVEN-ROOM house on Keith ave. near College ave. and school; $1600 equity for $1200 cash; hardwood floors, shower bath, furnace; modern; 1-year-old. Phone Piedmont 5093.

BEAUTIFUL 5-ROOM BUNGALOW at Melrose for sale, new, up-to-date and ready to be moved into at once; nice room for garden, as lot is large, 50x150 feet; the only fault is the price [illegible] must see this office direct on the Alameda County Realty Co., 519 Syndicate bldg. (323)

BY owner, $2850, new, modern 5-room bungalow; 5 minutes to 12th and Broadway; convenient to cars, Key Route and S. P.; $200 cash or clear lot, balance terms to suit. Mr. Markley, 1715 Telegraph ave.; phone Oak. 3504.

BUNGALOWS, 5 and 6 rooms, new and modern; fine location; will sell cheap, cash or installments. F. E. Meade, 1527 Broadway; tel. Oak. 1165.

[illegible] cash, no cash down, small monthly payments equal rent; 9-room modern home, select residence district; among elegant homes, paved street, one block to street cars, 7 minutes ride to city hall; will accept clear property for half and reduce each payment. P. Sehon, 532 15th st., Oakland.

HANDSOMELY finished homes, 5 and 6 rooms, sleeping porches, ready for occupancy; garage entrance; iron gates; situated 5825 Taft avenue, 100 feet from Broadway, water, gas and electric; 12 minutes to 14th and Broadway; take College ave. car, get off Taft ave.

HOMES AT COST.
We furnish lot and money to build, 7%. R. 16, 357 14th st., Oakland.

I HAVE 2 beautiful homes, beautifully located, on high ground, with splendid views, in Fourth Ave. Terrace; one 6-room cottage and one 7-room 2-story house; will sell or exchange, taking your old house as part payment; price $5250 and $6500. For particulars ring up Geo. B. Davis, builder and owner, 2043 Rosedale ave.; phone Merritt 1949.

INVESTORS

should see immediately my beautiful modern residence in Piedmont; 7 rooms and two sleeping porches, corner lot 60x101, beautiful view; leased till Feb. 1, 1915. Sacrifice; no agents. Box 111, Tribune.

Just Being Completed

Nine-room bungalow one block from Key Route and car line, a type of bungalow that will attract most favorable attention because of its artistic lines and beautiful finish. Cheap at $3100, on terms to suit. Box 682, Tribune.

MODERN 8-room house with large lot, 50x135, in most desirable part of Berkeley; 1 block from Telegraph ave., nr. Dwight way; will build 2 sleeping porches and garage; terms to suit buyer. Owner, phone Berkeley 5433.

MUST BE SOLD—$3100—Claremont; 5-room bungalow; modern; good size lot; city and Oakland transportation; terms like rent; must be seen to be appreciated; no agents. Box 1664, Tribune.

NEW 5-room and sleeping porch bungalows; close to Key Route, school, stores, etc.; exceptionally easy terms. COIT, 1522 Broadway.

NEW 5-room bungalow; exceptionally easy terms. Owner, 5123 Manila ave.

The Most Attractive Cement Bungalow in Oakland

2 Blocks to Cars and S. P. Trains

Five magnificent rooms and 2 sleeping porches; quarter sawn oak floors in every room, bookcases, writing cabinet, massive oak doors throughout; the bathroom is fitted up regardless of expense, with separate shower room, bedroom wardrobes with mirror doors, linen closets etc., tapestry papered walls and decorated ceilings in halls, living, dining and bedrooms; model kitchen, containing every known devise for the saving of labor, fitted with the best cork inlaid linoleum, screens to all windows; big lot; garage, finished cement basement; connected with the sewer. Also 6 others to choose from, prices from $3250 to $4750; terms from $100 to $500 down and $20 per month. Call at 5615 E. 16th st., near 55th ave., or phone Elmhurst 557 and I will call.

ONLY BUILT FIVE MONTHS.
A BARGAIN IF THERE EVER WAS ONE.
New 5-room latest improved bungalow; elm paneled walls, cabinet kitchen, street work all in and paid; lot 35x130; room for drive and garage; half block to car line, one block to Southern Pacific. If sold in ten days will take $2900 on terms. Address Box 1752, Tribune, or phone Pied. 7089 bet. 6 and 8 p. m.

PRETTY modern bungalow 5 rooms and screened porch; cement exterior; lot 40x100; white enameled bedrooms; oak floors, electric fixtures, window shades, all built-in features; located one-half block from local cars and 1½ blocks from Key Route station. Price $3425, with easy terms. Box 663, Tribune.

Something Different

Very attractive cement bungalow of 5 rooms on a lot 40x100, in a restricted district, beautifully designed with large rooms and an abundance of windows, large porch; all the modern features that are found in high-grade homes, such as large fireplace, bookcases, buffet, hardwood floors, etc; San Francisco and local transportation within 3 blocks. Not quite finished, so by purchasing now you may select all of your color schemes, fixtures and finish hardware. Am very anxious to sell. Cheap at $3175, payments to suit buyer. Box 661, Tribune.

SIX room modern house, close in. Must be sold; make us an offer. Part cash, balance on mortgage. No agents. Box 156 Tribune.

THE BIGGEST BARGAIN in real estate offered in Oakland. A two-story 9-room house on a lot 50x150; sleeping deck; interior in redwood; beautiful garden, flowers and shrubbery, room for driveway; fronts on two streets; 3 minutes to two car lines; near schools, stores and walking distance of S. P. or Key Route S. F. trains. We set a selling price of $8500 on this place for the owner. Today he says sell at $8000; half cash will be considered. All information at the office. Alameda County Realty Co., 519 Syndicate bldg.

WILL furnish lot and build house planned to suit you; small payment down, balance installments. F. E. Meade, 1527 Broadway; tel. Oak. 1165.

WILL take clear lot as first payment on new modern bungalow; 5, 6 or 7 rooms. F. E. Meade, 1527 Bwy., Tel. Oak. 1165.

$30.00 Down

balance easy payments, we will build you a cozy bungalow on any lot you select in Bay View tract. Call or write for full information. Realty Investment Corporation, 407-8 Security Bank Bldg., 11th and Broadway, Oakland.

$2600—SIX ROOMS; lot 37½x135; who will pay me $600 cash for my equity in A1 modern place? Must sell; near K. R. and S. P.; $20 per mo. payments. 929 Fulton (63) st.; phone Lakeside 327.

Column 13

HOUSES FOR SALE
(Continued)

$25 DOWN, $25 PER MO., 7%—5-room and sleeping porch bungalow; lot 32x85; street work complete; in Fruitvale, near Foothill Boulevard; price $2350. Nelson Rounswell, 253 Bacon Bldg.

$2750—RENTS $32.50; two new 4-room cottages; view lot, 50x135; in Berkeley; 1 block from car line. Korts & Gearhard, 206-7 Pantages Bldg., Oakland.

$2000—5-RM. bungalow (new); $300 down, $20 mo.; close to school, cars and stores. 2915 Viola st., Oakland.

$5 MONTH and 6% interest buys home. Owner, R. 10, 357 12th st., Oakland.

ROOMING HOUSES FOR SALE

A NEW LIST OF BARGAINS.
$ 850—5 rooms; elegantly furnished.
$ 400—10 rooms; close in.
$ 500—11 rooms; all filled.
$ 550—16 rooms; partly furnished; an exceptional bargain.
$ 600—12 rooms; strictly modern.
$1200—14 rooms; right in town.
$3000—22 rooms; exceptional buy.

S. E. Ryan
With F. F. PORTER, 1220 BROADWAY.

A SUNNY 80 r. cor. hotel and apt.; rent $200; 3-year lease; $3500, part cash; central. Box 176, Tribune.

PROFITABLE rooming house; mostly good lease; best location. Owner, Box K-9133, Tribune.

14 rooms; steam heat; modern; $250 handles. (9005)
10 rooms; very cozy home; terms. (9012)
15 rooms; housekeeping; lake dist. (9008)
12 rooms; swell; trans.; bargain. (9007)
14 rooms; steam heat; on terms. (9003)
13 rooms; lake district; swell. (9010)

REMEMBER
We will loan you the money to buy any house we have listed.
There is a Reason
HOLMES & McKEON
412-413 First National Bank Bldg., Oakland

SPECIAL TODAY.
$ 250—11 rooms, $100 cash, central.
$ 450—17 rooms, hskp, very central.
$ 800—25 rooms, rent $40, bargain.
$1500—35 rooms, modern apartments.
$3500—100 rooms, sunny corner.
$5000—Very fine, modern, transient house.
CHAMBERS & BUCKLEY,
32 Bacon Block. Phone Oakland 2051

$2600—Furnishings and lease of a paying country hotel, town of 5000; 25 boarders; good transient trade; stock wines, liquors and cigars; terms arranged, part exchange considered.

42 rooms, in central Oakland; lease, low rent; newly renovated; electricity; hot and cold water in all rooms.

New 50-room modern apt. for lease.
$1300—44 rooms; cor.; very central.
$800—18 rooms; cor.; best transient.
$450—14 rooms; close in.
THOS. C. SPILKER & CO.,
250 Bacon Block, Oakland.

12 ROOMS, with 3 min. walk of Broadway, all rented, steam heated; shows large profits, lease, also 23 rooms on Washington st. Mitchell, 1617 Clay st.

APARTMENT HOUSES FOR SALE

APT. HOUSE, 48 rooms, elegantly furn.; hot water, steam heat; cheap on account sickness. Phone Oakland 217.

FLATS FOR SALE

Pays 12%

on $8500 investment of 4 modern flats north of Lake Merritt; mortgage of $5000 can remain. Address T. G., 460 Lee st.

LOTS FOR SALE

A Great Sacrifice

30 choice lots on Foothill Boulevard; must be sacrificed for immediate sale. Snap to buy, resell at $25,000 profit. Box 152, Tribune.

APT. HOUSE site on Alice st., lot 115x119; snap; $18,000 mtg.; quick action required. Box 141, Tribune.

COR lot, Fruitvale; Villa tract; 58x120; sacrifice for quick sale; $1150. ½ cash. Elmhurst 1074 after 6.

SACRIFICE—Two 35x108 lots in Elmhurst, close to cars; cement walk, sewer and water; $225 each; small payment down, $5 month. 2008 Telegraph ave.

$475 A Lot $475

Don't Lose This Opportunity to Buy Such Fine Property

In the delightful warm belt, right at the Southern Pacific depot and Foothill Boulevard. All first-class improvements FREE, and lots sold on easy terms. Better look this up. They won't last long. Write Box 174, Tribune.

$975.00

One of the best level lots in Fourth Ave. Terrace, reduced from $1200; grand view; near cars; some cash. Box 133, Tribune.

PROPERTY TO EXCHANG

Column 15

MONEY TO LOAN
REAL ESTATE

MONEY

Any amount, from $250 to $50,000, on real estate. No delays. Rates 6% and 7%. We are private brokers for a number of wealthy clients, and have money on hand at all times.

George W. Austin
1424 BROADWAY, AT 14TH ST.
SYNDICATE BUILDING.

SEE US FOR LOANS.
We have amounts from $1000 to $25,000. Quick action. Current rates.
OUR SERVICE
saves you all the petty inconveniences. We attend to all
INTEREST COLLECTIONS
for our clients who wish it, as well as recording, searching, etc., without additional charge for the service.
LOAN DEPARTMENT,
UNITED HOME BUILDERS,
1742 Broadway, Oakland.
Phone Oakland 495.

3% MONEY
Money loaned on real estate. Interest on $1000 for 11 years, $158.40; 6 months' grace. Repayments, $8.20 on $1000 per month, of which $7 applies on principal, $1.20 interest. Investigate. Send for new booklet "E."
F. D. PHILIPS,
405-6-7 SECURITY BANK BLDG., OAKLAND, CAL.

First Mortgages
We make a specialty of investing money for our clients in FIRST MORTGAGES ON GILT-EDGE SECURITY. We can make your money earn seven or eight per cent without cost or worry to you.
NIEL E. MUNRO CO.,
501-503 First National Bank Bldg., Berkeley, Cal. Phone Berkeley 4110.

IF YOU WANT ANY AMOUNT,
$250 to $50,000 promptly
On Your Real Estate,
Long or Short Terms.
I HAVE READY MONEY ALWAYS.
E. H. LOHMANN
213 Union Savings Bank Building,
13th and Broadway; phone Oakland 1343.

MONEY TO LOAN
In Any Amount
At 6% and 7%
On Approved Real Estate.
Laymance Real Estate Co.
1432-1434 BROADWAY,
OAKLAND.

LOANS on real estate, no delay; current rates; any amount.
T. W. Moran
Agent Phoenix Assurance Co., Limited. 215 Security Bank Bldg.; Oak. 3921.

Real Estate Loans
Any amount, ready at 6% and 7%.
Koenig & Kroll 441 11th st. Ph. Oak. 258.

Quick Loans
$100 to $10,000 on Real Estate.
ITALIAN-AMERICAN REALTY CO.
725 Broadway; Oak. 4453.

I BUY mortgages, notes, contracts and make short-time R. E. loans. Johnson, 307 Bacon Bldg.; phone Oakland 803.

LOANS ON REAL ESTATE, ANY AMOUNT. A. N. MACDONALD, 217 BACON BLDG. PH. OAK. 5942.

WE have money to loan on east bay property. Alameda County Realty Co., 519 Syndicate Bldg.

$1000 to $10,000 at 7% on real estate. See W. N. Gabriel, 404 14th st., Realty-Bonds and Finance Co.

MONEY ON REAL ESTATE at 6 and 7 per cent. F. F. PORTER, 1220 Bdwy.

REAL ESTATE loans; charges low. J. S. Naismith, 19 Bacon Block; Oak. 2894.

$1600 TO loan 1st mtg. real estate, 8%. Oak. Bank Savings Bldg., Rm. 614.

MONEY TO LOAN
CHATTEL

A—Independent Loan Co.
LOAN HEADQUARTERS.
$10 to $100 on your own signature if you have furniture or a piano. The one best place for quick, private loans. Our plan saves time and worry because there are no pledges. No references or indorsements. TWO MONTHS BEFORE FIRST PAYMENT IS DUE. Get all your small bills together; let us advance you enough money to pay them all off, and have but one place to pay. For full particulars call, write or PHONE OAKLAND 2910.
Independent Loan Co.
201-202 PANTAGES THEATER BLDG., SECOND FLOOR, 408 12TH ST.

AAA—
PACIFIC LOAN CO.
ROOM 306, BACON BUILDING.
12th and Washington sts., Oakland.
Loans to SALARIED PEOPLE.
Loans to WORKING PEOPLE.
Loans to WAGE-EARNERS.
Loans to CITY EMPLOYES.
Loans to RAILROAD EMPLOYES.
Loans to STREET-CAR EMPLOYES.
Loans to ALL EMPLOYES.
Absolute Privacy.

WE MAKE IT EASY
for people to secure a loan on their furniture or piano, quickly, privately and without delay. You will find our rates the lowest and methods best. We will give you a SQUARE DEAL. Let us help you get a new start.
HOUSEHOLD LOAN CO.
ROOMS 518-519 FIRST NATIONAL BANK BLDG., 14TH AND BROADWAY; PHONE OAKLAND 6980.

$ $
EASTERN BROKERAGE CO.
LOANS.
$10.00—TO—$200.00.
On household furniture, pianos, etc.
Lowest Rates—Easiest Payments.
Quick Action—Square Deal.
Everything strictly confidential.
SUITE 1 AND 2, 1225 BROADWAY.
Phone Oakland 1401.
$ $

Loans on Furniture PIANOS ETC.
MADE SAME DAY AS APPLIED FOR.
Loans from $20 to $200. No publicity. Pay a small interest each month and pay on loan as you wish, interest reducing as you make payments upon principal. Small payments accepted.
Keystone Brokerage Co.
470 13th st., room 12, bet. Broadway and Washington; phone Oakland 6196.

MONEY, MONEY, MONEY, MONEY.
$5 to $100.
Salaried people, men or women.
D. D. DRAKE
1225 Broadway, room 18, Oakland.
948 Market st., room 201, San Francisco.
607 Macdonald ave., room 1, Richmond.

$$$$ Street Car Employes. $$$$
$$$ R. R. Employes, Housekeepers. $$$
$$ All Salaried Employes. $$
$$ Can Obtain Loans in Confidence $$
$$$ At OAKLAND DISCOUNT CO., $$$
$$$$ 1128 Broadway, Room 24. $$$$

MONEY loaned salaried people and others upon their own names; cheap rates; easy payments, confidential. Powers & Co., room 9, 470 13th st., Oakland.

LOANS on furniture, legal intst., O. L. & M. Co. 1007 Bdwy., room 23; Oak. 2418.

Column 16

MONEY TO LOAN
CHATTEL—Continued.

Money Back Loans
Private loans of $10 to $100 made same day applied for on your own signature to any (man or woman) keeping house.

Satisfaction guaranteed or no charge.

Weekly or monthly payments. Loans may run from one month to one year to suit you, but if not satisfied return our money within thirty days and no charge will be made.

Can we do more?

German-American Loan Company
1121 Washington Street,
Rooms 201-202-203 (over 10c store).
Phone Oakland 2617.

AT California's largest pawnbrokers, liberal loans on diamonds, jewelry, sealskins, furs, etc.; bank rates; ladies' private office; fire and burglar-proof vaults on the premises. Phone Oakland 2621.
CALIFORNIA LOAN OFFICE.
825 Broadway, corner 9th, Oakland.

2% Per Month
... furniture. Fidelity Loan and Mortgage Co., 605 Union Savings Bank Bldg.

LOANS—Real estate, diamonds. 619 46th st., near Grove; phone Piedmont 3991.

MONEY WANTED

$750 to $1000 at 10% net—Acreage with improvements in Contra Costa Co. Worth $2500.

$7500 at 9% net—Improved business property in Richmond. Worth $16,000.
George W. Austin
1424 Broadway, Syndicate Bldg., Oakland.

AA—JUST sold my home for $7000; have contract for payment of $40 month; must have cash; will make liberal discount; make offer. Box 1616, Tribune.

BUILDING loan wanted, Pied.; $2750; 3 years 7%, principals only. Box 161, Trib.

I OWE $900 on $1800 Piedmont lot; to any one clearing same for me I will build and split the profits. Box 171, Tribune.

MONEY WANTED—7% and 10%, security first mortgages. Box 570, Tribune.

WE can place your money at going rate of interest on A1 east bay security; if you have money to loan see our loan department; nothing but first mortgage security, where value is unquestioned, submitted. Alameda County Realty Co., 519 Syndicate Bldg., Oakland.

WANTED—$1100 or $1200 at 8%, first mortgage, 3 years or small payments; lot and improvements, value $3000, on E. 23d st. and 11th ave. Owner, M. K. Sepetich, 708 Larkin st., S. F., at once.

WANTED—2000 for 7% first mortgage on improved Oakland property, near Telegraph ave.; no agents. P. O. Box 131, Oakland.

WANTED—$7500, 7%; security new Oakland income property, value $25,000; principals only; rent $300 per mo. Box 105, Tribune.

WANTED—$3000 on real estate security; improved home place; responsible parties. Box 1592, Tribune.

WANTED—$3000 for 3 or 5 yrs., 6% first mortgage high grade improved Piedmont property. Box 1750, Tribune.

WANTED—$5000 on improved real estate. Inquire 1318 E. 12th st., near 13th ave.

BUSINESS CHANCES

Are you suffering from
RHEUMATISM, KIDNEY OR LIVER trouble, or have you a relative or friend who is?
I have a $200 credit order on a famous nearby health resort (one that you hear of very often). I will sell the whole or any part of this at a very liberal discount. I can give you the highest financial references. This is an exceptional chance to get a pleasant, healthful vacation at greatly reduced rates. If interested address Box 1457, Tribune.

BUTCHER wanted as partner, with capital to stock meat-market and take care of shop while present owner looks after delivery; fine location; good class of trade; already established. 1735 Broadway, Oakland, bet. 7 and 8 p. m.

BARGAIN—Small store, selling groceries, candy, tobacco, notions; busy location; owner must go South; only $300. Address 1145 23d ave., cor. E. 12th, Oakland.

BUSINESS chances wanted at once, whole or half share; quick results. State Investment Co., cor. Telegraph and 49th.

BAKERY, doing $25 daily cash bus; owner leaving city. Call a. m. 2108 Allston way, Berkeley, or phone Berkeley 8112.

CREAMERY, small milk route and branch bakery for sale; cheap rent, long lease; good business, fine for man and wife. Box 1631, Tribune.

CHEAP—Branch bakery and creamery; delicatessen can be added to advantage; rent $25; living rms. 1602 23d ave.

FOR SALE, cheap, established, paying store handling drygoods, notions, baby goods, toys, stationery, patterns, cigars, tobacco; ideal location; 2000 homes in radius of 5 blocks; no charge business; best of reasons for selling; $1200, terms. 5519 College ave.; phone Piedmont 139.

FOR SALE—Real estate office and furnishings, established business; cleared $750 per month in 1913; also house for rent, furn. for sale; will sell separate; an opportunity to get into business for $1000. Phone Piedmont 1371.

FIVE cows, 1 horse and wagon, milk route with good paying customers; will stand investigation; also place for rent; sanitary barn and milk room. 2317 Valley st., Berkeley.

FOR SALE—Old-established real estate business. For particulars address H. A. R., 826 52d st.; phone Piedmont 5238, bet. 6 and 8 p. m.

FOR SALE—Candy, bakery, etc.; $100 buys. Apply evenings, 1103 E. 28th st.

GROCERY—A grand opportunity; small investment, daily sales average $56; rent $22.50, 2-year lease with 2-year option; on main bus. st., owner has 2 grocery stores, intends to keep one as he cannot give both his personal attention; plenty of time will be given to look into this as owner is no hurry.
Holmes & McKeen
412-413 First National Bank Bldg.

CIGAR STAND for sale, 828 Broadway. Phone Oakland 3276.

MUST sell my coal business, horses, wagons, stock, etc., positively no reasonable offer refused. Box 1692, Tribune.

RESTAURANT for sale, cheap, doing good bus; going East. Box 168, Tribune.

SNAP—Drug store; good location; cheap rent; old estab.; owner going to country; at invoice; no agents. Hawley Drug Co., 3415 Telegraph ave., Oakland.

SUCCESSFUL, old-estab. ice cream, confectionery, lunch bus. in east bay city; fine opportunity; owner making change. Box 1680, Tribune, Berkeley.

SPACE for butcher in large fruit and grocery store; central. Particulars, 630 20th st.

STORAGE and moving business in Oak. to lease; low rent; doing good. Box 1683, Tribune.

SNAP—Well-established oil delivery; good money; growing business. Berk. 18.

STOCK salesmen; land, livestock business. Room 9, 1527 Broadway; Oakland 1165.

HOUSEMOVERS

W. H. CARR, housemover and raiser ... Merritt 2639.

COINS

Coins BOUGHT AND SOLD. BEN COHEN, 1629 SAN PABLO.

Column 17

AUTOMOBILES

A—Our "MARVELASTIC PROCESS" is the only four-day process that can be guaranteed.
Used by us exclusively.
New Process Auto Painting Co., Inc., 2509 Broadway, Oakland; Lakeside 161.

AN equity of $1150 in dandy Ivywood lot for auto. Phone Merritt 4725.

FOR SALE—Overland 5-passenger, 40-H. P., fully equipped, perfect condition; bargain. 810 Harrison st.

FORD roadster or other car, suitable for light delivery; give full particulars. Box 175, Tribune.

GARAGE; rent $5; cor. Dover and Poirier sts. Inquire 6124 Dover.

OVERLAND, 35-H. P. roadster; trade even for smaller auto. Box 1751, Tribune.

Stoddard-Dayton 58
Special touring car, rebuilt and repainted, looks like new, in A-1 condition; price very low.

Peerless 7-Passenger
touring car, rebuilt and repainted, extra tire and rim; in fine shape; a snap.
Will consider real estate in exchange.
H. O. Harrison Co., 2418 Broadway.

STOP-A-LEAK
Mends Leaky Radiators. Price ...

SIX-CYL. Hudson, 1913 model, can be had at great bargain; perfect condition; fully equipped. Phone Berkeley 1354.

WANTED—Will buy or trade a 1914 Overland touring car which has never been run, for an economical limousine. Box 1647, Tribune.

WANTED—Ford car, delivery body preferred, will pay cash. Box K-5135, Tribune.

1913 CROSS-COUNTRY roadsters; a bargain. 1913 cross-country touring car like new.
F. R. FAGEOL,
34th and Telegraph. Phone Pied. 2699.

MONEY LOANED ON AUTOS

AUTOMOBILE financing; dealers or individuals. Mutual Finance Co., 205 Bacon Bldg.; phone Oakland 2810.

LOANS ON AUTOMOBILES. 217 BACON BLDG. PH. OAKLAND 5942.

BICYCLES, MOTORCYCLES

BICYCLES—$3 down, $1.25 week; Overland or Sterling; roller chain, coaster-brake, guaranteed 1 year. Williams, 2517 Broadway; phone Oakland 801.

HARLEY-DAVIDSON single fully equipped, perfect order; $100. 566 7th st.

GASOLINE ENGINES

THREE-H. P. engine, $90; 5-H. P. engine, $155. Waddell, the pump man, 1614 Franklin; Oak. 4053; auto service.

MEDICAL

"RHEUMATISM NO MORE" — Compounded by E. F. Davis, St. Louis, Mo.; for sale by all druggists. $1 bottle if never fails; write for particulars.

PHYSICIANS' DIRECTORY

A—DR. G. W. O'DONNELL, SPECIALIST IN FEMALE COMPLAINTS; sure and quick results; strict, reliable, graduate physician; no detention from home or occupation; my methods are original and are not used by other specialists; antiseptic and painless; consultation and advice free. Room 3, 1025 Market st., bet. 6th and 7th; 9:30 a. m. to 4 p. m.; evenings, 6 to 9, except Sat.; no Sunday.

A—Dr. Card Diseases of women. Regular graduate physician; formerly 517 23d st., Oakland; 7 years in Oakland and San Francisco. Low fees; consultation free and strictly confidential. 412 Westbank Bldg., 830 Market st., S. F.; hours, 10 to 6.

OAKLAND PHYSICIANS

DR. JOS. ARDENYI, Diseases of Women. ROOM 96, BACON BUILDING, 12TH AND WASHINGTON STREETS; HOURS 12 TO 4 AND 5 TO 7 P. M. SUNDAY, 2 TO 4 P. M.

CHIROPRACTIC.

CHIROPRACTIC, drugless treatments; permanent relief for all diseases. Dr. Riedl, 2327 Telegraph ave.

MATERNITY HOMES

PRIVATE maternity home, reas.; adopt.; child boarded. 628 Hobart, near Grove.

SHEPHERD'S Maternity Home, 1707 13th ave.; phone Merritt 4172. Rates reas.

ROOFING, ETC.

H. J. EDWARDS, shingler; 20 years' practice in Oakland; work guaranteed; estimates furn. Res., 1215 Poplar; Oak. 7246.

MASSAGE

AA—SULPHUR steam baths, warm rooms; 1 call means another. 1811 Teleg.

BATH, manicuring; real Sunset Guide's list; all street news stands, S. F., 5c.

GRADUATE masseuse. Miss Scott, London, Eng., 869 Eddy st., S. F.; Fr. 7847.

MASSAGE—Trained nurse; refined patrons only. 1437 Buchanan st., near O'Farrell, S. F. Hrs., 12 to 9.

MRS. DUCHENE, masseuse. Rooms 301, 303, 34 Ellis st., San Francisco.

MISS WHITE, massage. 569 Natoma st., near 7th., private flat, San Francisco.

STEAM, tub baths, scientific mass., blackheads, pimples removed. 2188 Bush, S. F.

BATHS

AA—BENEFICIAL treatment given by graduate of anatomy; sulphur and medicated baths; absolute relief from rheumatism or varicose veins; manicuring. Mrs. Rolesen, 508 9th st.

AA—TUB BATHS and massage. 1703 Telegraph ave.

BELL ROSS, sewing and manicuring. 1628 Telegraph; hours 10 to 6.

STEAM, tub and min baths, mass. 611 Williams, cor. San Pablo, near 19th.

MOVING AND STORAGE

AA—IT CAN'T BURN STORAGE HAULED FREE. Furniture moving a specialty. CONCRETE WAREHOUSE. Baggage checked at your home.
UNITED TRANSFER COMPANY.
538 17th st. Phone Oakland 248.

REKINS—Packing, moving, storing HH. goods, etc., long-distance moving by auto. 1130 Broadway; phone Oakland 907.

PIONEER expert moving, packing, long distance moving by autos; storage wanted, cartage free. 2011 26th ave.; Mer. 168.

STORAGE Cook-Morgan Co., 509 14th st.; Oakland 3235.

OLD GOLD AND DIAMONDS
WANTED

M. J. SCHOENFELD BUYS DIAMONDS. 1203 BROADWAY.

JUNK

HIGHEST price paid for rags, household goods, etc.; orders promptly attended. 428 6th st.; phone Oakland 1781.

DIAMONDS AND OLD GOLD
WANTED

M. J. SCHOENFELD BUYS DIAMONDS. 1203 BROADWAY.

THE TRIBUNE operates the largest Job Printing plant in Alameda County. Good work at reasonable figures. Phone Oakland 528.

Column 18

EDUCATIONAL

ACCURATE shorthand, typewriting; priv. classes, refined surround., simple meth., speed dict'n., certified instr'n.; est. 18 y. Dean Shorth'd Inst., 529 12th, nr. Wash.

COACHING—High School subjects, civil service, Latin, English, German, history and literature. Berkeley 963.

Equal to Any
emergency. That is the greatest virtue of business; that is the boast of every HEALD graduate. A thorough business training means an assured position, certain advancement. HEALD'S, day and night, San Pablo at 16th; Oakland 201.

French coaching; teaching. Mlle. Roux, 1529 23d ave.; Mer. 19.

LANGUAGES: Spanish, French, German, Russian, Prof. Roberts, Y. M. C. A.; Oakland 1145.

Marion Warde Dramatic Studio—Voice building, oratory, stage dancing, acting; vaudeville acts written, rehearsed; positions secured. 1112 Market, r. 120, S. F.

MRS. HAMBLETON'S Grammar and Com'l. School, 121 8th st., nr. Madison.

POLYTECHNIC BUSINESS COLLEGE, 306 12th st., Oakland.
Highest standards in business, shorthand and typewriting subjects, Morse and wireless telegraphy. English branches, etc. Every graduate of full course employed. Day and night session. Catalogue free. ... affiliated with college.

PARSONS' SCHOOL—All grades; prices reas.; coaching children of other schools or retarded mentality; adults, foreigners. 886 34th st.

PRIVATE lessons, coaching; all English branches; students, adults; foreigners. 619 Jones; Oak. 7975.

"WIRELESS"
Learn "Morse" and "Wireless" telegraphy; experienced operator; aerial practice. 1232 Alice st.; phone Oakland 6978.

MUSICAL

EAMES Conservatory of Music; all instruments taught; register now for winter term. 270 28th st. Oak. 1768.

LESSONS; piano, sax., clarinet, brass instruments. 4004 E. 14th st.; Mer. 943.

VOICE CULTURE and piano. Mrs. F. Lercher, violin studio. Max Lercher, instructor. 518 44th st. Phone Pied. 145.

DANCING

ALL latest ballroom, stage dances. Stella MacDonald, Blake Hall, Sats., 3 p. m.; Eagles Hall, Mons., 4 p. m.; Mer. 4767.

McCOWN'S private dancing academy, 212 12th st.—Hard and soft shoe dancing, tangos, one-step, hesitation waltz, three-step; song, gesture. Phone Oakland 6401.

MISS WRIGHT'S dancing class Sat., 2:30, at 431 12th st.; phone Lakeside 1240.

MUSICAL INSTRUMENTS

A FINE tone upright piano with stool, only $50. 1911 San Pablo ave.

GIRARD PIANO CO. (third floor) 517-519 14th st., Oakland; take elevator and save $100 or more on piano or player piano; moderate terms; your old piano taken in exchange, full value allowed; pianos rented, $3 per month up. Phone Oakland 4571.

STEINWAY for sale; fine condition; beautiful tone; terms. Box 1652, Trib.

PIANOS RENOVATED

PIANOS renovated throughout, restrung and new actions put in, cases remodeled, tuning, repairing and regulating; 2d-hand pianos bought. J. F. Veaco, 1820 Walnut st., Berkeley; phone Berk. 2631.

Read Tribune Ads—Use Your 'Phone

LEGAL NOTICES

NOTICE TO CREDITORS.
Estate of Bena Nolan, also described as Verbena Nolan, deceased.
Notice is hereby given by the undersigned administrator of the estate of Bena Nolan, also described as Verbena Nolan, deceased, to the creditors of and all persons having claims against said decedent, and to those having claims for the burial expenses and the expenses of the last sickness of said decedent to exhibit them with the necessary vouchers within ten months after the first publication of this notice to the said administrator at the office of McDonald & Kennedy, room 608, Oakland Bank of Savings Building, Oakland, Alameda County, California, which said office the undersigned selects as his place of business in all matters connected with the estate of said Bena Nolan, also described as Verbena Nolan, deceased.
Dated: January 6th, 1914.
CHRISTIAN W. LAMP.
Administrator of the estate of Bena Nolan, also described as Verbena Nolan, deceased.
McDONALD & KENNEDY, room 608, Oakland Bank of Savings Building, Oakland, Alameda County, California, Attorneys for Administrator.
Date of first publication: Jan. 7, 1914.

NOTICE TO CREDITORS.
Estate of John H. Collins, also described as J. H. Collins, deceased.
Notice is hereby given by the undersigned executor of the will of John H. Collins, also described as J. H. Collins, deceased, to the creditors of and all persons having claims against said decedent, and to those having claims for burial expenses and expenses of the last sickness of said decedent to exhibit them with the necessary vouchers within ten months after the first publication of this notice to said executor at the office of McDonald & Kennedy, room 508 Oakland Bank of Savings Building, Oakland, Alameda County, California, which said office the undersigned selects as his place of business in all matters connected with the estate of said John H. Collins, also described as J. H. Collins, deceased.
Dated: January 17, 1914.
THOMAS JOYCE.
Executor of the will of John H. Collins, also described as J. H. Collins, deceased.
McDONALD & KENNEDY, 608 Oakland Bank of Savings Building, Oakland, Alameda County, California, Attorneys for Executor.
Date of first publication: Jan. 21, 1914.

NOTICE TO CREDITORS.
Estate of Martha V. Woodward, deceased.
Notice is hereby given by the undersigned executor and executrix of the last will and testament of Martha V. Woodward, deceased, to the creditors of and all persons having claims against the said deceased, to exhibit them with the necessary vouchers within ten (10) months after the first publication of this notice to the said executor and executrix at the residence of said Mary W. Edwardes, 1628 Alameda avenue, in the City of Alameda, County of Alameda, State of California, which said office the undersigned selects as their place of business in all matters connected with said estate of Martha V. Woodward, deceased.
THOMAS P. WOODWARD and MARY W. EDWARDES,
Executor and Executrix of the last will and testament of Martha V. Woodward, deceased.
Dated: Oakland, January ..., 1914.
FINCH & MELSTED, Attorneys for Executor and Executrix, Rooms 901 to 907 Hearst Building, San Francisco, California.
Date of first publication: Jan. 14, 1914.

NOTICE OF ANNUAL MEETING.
Notice is hereby given that the annual meeting of the stockholders of Remillard Brick Company, a corporation, for the election of directors to serve for the ensuing fiscal year, and the transaction of such other business as may properly come before such meeting, will be held on Monday, the 2d day of February, 1914, at the hour of 2:30 P. M. of that day, at the office of the company, ... building situate at the northwest corner of Second and Clay streets, City of Oakland, Cal.
Dated: January 24th, 1914.
Attest: F. W. MILLER.
Secretary of Remillard Brick Co.

OAKLAND'S Boys and Girls

She Dances Well — Graceful Child

ELOISE HANS.

Gracious little Eloise Hans, daughter of Mr. and Mrs. G. T. Hans, a pupil in the fourth grade of the Hawthorne school of Fruitvale, will soon resume her musical studies and will probably take part in recitals this spring. Eloise was much admired for her simplicity and grace at an entertainment given by the Native Sons in Fruitvale last year. She gave dancing specialty and has since been called upon to aid at school festivals and charitable affairs, but her parents have requested her to refuse the invitations, owing to her youth.

As soon as Eloise completes her education here she will devote her time to instrumental and vocal music. Her voice will be cultivated and her accomplishments will be along musical and literary lines. She is exceptionally bright and gifted.

CHINESE BOYS AND GIRLS WANT PLAYGROUND

The Chinese boys and girls have recently expressed a desire to engage in the playground athletics and the children of the Baptist Mission school are hopeful that there will soon be a playground opened in the Chinatown district for them. Although the little folks are not excluded from the American playgrounds, they have stated that they prefer a park in their vicinity. Miss Jennie Egli, an instructor in the Baptist Mission Chinese school, is working to secure a site for a Chinese playground, which she says is necessary for the boys and girls. "At present they play in the streets and in the schoolhouse instead of enjoying the games out-of-doors," said Miss Egli. "I am hopeful that before the lapse of many years the tots will have a playground, where they will be taught the games that are in vogue among their American schoolmates. The children need the playground and they are looking forward to a reservation which will be similar to playgrounds now in operation throughout this city."

FOLK DANCING IN PLAYGROUNDS TO BEGIN

Folk dancing for the spring season has already commenced in the various playgrounds and the girls have entered into the European dances with enthusiasm. Monday and Thursday afternoons the little women of Mosswood Park playground enjoy the dances, which are given under the direction of Miss Winifred Van Hagen, who is in charge of the girls' division of that park.

During the holiday vacation there was a lull in the playground pastime, but the interest in the divisions has been re-kindled and everything is now in full swing for a successful year.

The soccer sports for the boys is creating much friendly rivalry and the leagues east and west of Lake Merritt have started to work in earnest for league honors. The games will continue until March, where the athletes will begin to practice for the annual spring meet.

CLEVER KIDDIES IN CHARACTER SKETCHES

In a series of character songs, instrumental music and dances, a number of children made their debut at an entertainment given under the direction of the Fruitvale Women's Club, recently for the benefit of the Fruitvale library. Among the youngsters who appeared were Elizabeth Gale, "the Dutch comedian"; Romona Pollerton, Ruth Girvin, Harold and Alta Crownin.

Although she is only nine years old, Elizabeth Gale has already won a reputation as a comedian. She is the youngest exponent of the French acrobatic system, which she has exhibited at public and private affairs. She is one of the most talented juveniles on this side of the bay and has shown her ability in vaudevillian acts. Elizabeth has mastered the German dialect and she speaks the language like a native. She has a repertoire of monologues, which she gives in the German tongue. The child is also a buck and wing dancer.

LEGAL NOTICES

NOTICE TO CREDITORS
In the Superior Court of the State of California in and for the County of Alameda.
Dept. No. 4. No. 14720.
In the matter of the estate of Margaret Cushing, deceased.
Notice is hereby given by the undersigned, the administrator of the estate of Margaret Cushing, deceased, to the creditors of and all persons having claims against the said deceased, and to all persons having claims for funeral expenses and expenses of the last sickness of said deceased, to exhibit them with the necessary vouchers within ten (10) months after the first publication of this notice to the said administrator, at the office of Fitzgerald, Abbott & Beardsley, 605 Oakland Bank of Savings Building, Oakland, California, which said office the undersigned selects as his place of business in all matters connected with said estate of Margaret Cushing, deceased.
THOMAS CUSHING,
Administrator of the estate of Margaret Cushing, deceased.
Dated Oakland, January 28, 1914.
FITZGERALD, ABBOTT & BEARDSLEY, Attorneys for Administrator.
Date of first publication: Jan. 28, 1914.

NOTICE OF TIME SET FOR PROVING WILL, ETC.
In the Superior Court of the County of Alameda, State of California.
In the matter of the estate of Agnes Wilson, deceased.
Notice of time set for proving will, etc.
Notice is hereby given, that a petition for the probate of the will of Agnes Wilson, deceased, and for the issuance to John C. Wilson of letters testamentary thereon has been filed in this Court and that Thursday, the 29th day of January, A. D. 1914, at 10 o'clock A. M. of said day, at the Courtroom of Department No. 4, of said Court, at the Court House in the City of Oakland, in said County of Alameda, has been set for the hearing of said petition and proving said will, when and where any person interested may appear and ... contest the same.
Dated: January 15, 1914.
(SEAL) JOHN P. COOK, Clerk.
By W. W. ..., Deputy Clerk.
WILSON & WILSON, Attorneys for Petitioner, 14 Montgomery st., San Francisco, Cal.

ROUTES OF TRAVEL

WESTERN PACIFIC
THE SCENIC ROUTE TO THE EAST.
Through the Grand Canon of the Feather River and the Royal Gorge, Grand Canon of the Arkansas.
PASSENGERS ARRIVE AND DEPART
WESTERN PACIFIC DEPOT, THIRD AND WASHINGTON STREETS

Leave		Arrive
9:48 a. m.	Stockton, Sacramento, Marysville, Oroville, Portola, Doyle, Winnemucca, Elko, Salt Lake City, Ogden, Provo, Grand Junction, Glenwood Springs, Pueblo, Colorado Springs, Denver,	7:50 a. m.
8:10 p. m.	Kansas City, St. Louis, Omaha, Chicago, and the East	5:50 p. m.

Through Standard and Tourist Sleeping Cars to above destinations in connection with
Burlington MISSOURI PACIFIC Rock Island
TICKET OFFICES
1326 Broadway—Western Pacific, Denver & Rio Grande, Missouri Pacific and St. Louis, Iron Mountain & Southern. Phone Oak. 132.
1130 Broadway—Burlington Route. Phone Oak. 3337.
1228 Broadway—Rock Island Lines. Phone Oak. 7471.
Third and Washington—Western Pacific Depot. Phone Oak. 574.

DENVER & RIO GRANDE

Sunset Limited
TO
New Orleans and East
From Los Angeles

Through Observation, Compartment Car and Standard Pullman Sleeping Car.

From Oakland 16th St. Depot 5:30 p. m. Daily.

Through Tourist Sleeping Car to Washington, D. C., from Oakland Sixteenth Street Depot 11:13 a. m.
Sunset Limited connects at New Orleans with fast trains for eastern cities, also with Southern Pacific Atlantic Steamship sailings to New York Wednesdays and Saturdays.

Southern Pacific

L. RICHARDSON, D. F. & P. Agt. C. J. MALLEY, City Tkt. Agt. P. E. CRABTREE, City Pass. Agt.
Broadway and 13th Street, Oakland, Phone Oakland 162
or
Oakland 16th Street Depot, Phone Oakland 1458
Oakland 1st and Broadway, Phone Oakland 7960
Oakland 7th and Broadway, Phone Oakland 738

THE KEY TROLLEY TRIP

KEY SYSTEM

The Ideal Way to Show Visiting Friends Your Home Cities

Visiting the University of California and Greek Theater, Piedmont Park and Art Gallery and Idora Park

Leave Twelfth and Broadway 10:00 a. m. Daily
22d and Broadway (Key Route Inn) 1:35 Daily

60 Miles Sightseeing for One Dollar

Great Financiers

—history tells us that most of the world's great financiers began life under very discouraging circumstances.

—but they had a PURPOSE—worked and saved to reach a certain goal—and success crowned their efforts.

—it is possible for every one to attain financial independence through honest effort and a savings account in this strong bank.

—4% on savings.

SECURITY BANK AND TRUST COMPANY
OAKLAND · CALIFORNIA
COMMERCIAL · SAVINGS

THE TRIBUNE Is Now 40c a Month

FOR COMFORT TAKE THE MODERN STEAMERS
Portland — Los Angeles
Bear — Beaver
Sails 12 Noon Jan. 30 — Sails 11 a. m. Jan. 31
BIG 3 — BEAR, BEAVER, ROSE CITY
First Class $10, $15, $15 — First Class $7.35, $8.35
2d Class $6 — 2d Class $5.35
BERTH AND MEALS INCLUDED
The San Francisco and Portland Steamship Co.
H. V. BLASDEL, City Ticket Agent,
1228 Broadway, Oakland, Cal.
Phone Oakland 1314

Fast Electric Trains For Pittsburg, Sacramento and East of Bay Point.
Baggage Carried on All Trains
Leave 40th and Shafter Ave. Daily—7:35 a.m., 9:30 a.m., 11:10 a.m., 12:50 p.m., 3:30 p.m., 5:10 p.m., 8:10 p.m.
9:30 a.m. has parlor, observation car—connects for Pittsburg; only stop Solano City.
For Concord, Bay Point and way stations leave daily—8:15 a.m., (9:30 a.m. Sunday only), 11:50 a.m., 2:18 p.m., 4:30 p.m., 6:30 p.m.
5:30 p.m. runs to Pittsburg daily except Sunday; 6:30 p.m. to Concord only.
OAKLAND, ANTIOCH & EASTERN RAILWAY.
40th and Shafter Ave. Phone Pied. 870.
Ring up Oakland 4447.

COOK'S TOURS
JAPAN
MANILA, CHINA AND KOREA
The delightful Spring Tours. Departures March 5 and 21, 1914.
THOS. COOK & SON
689 Market St., San Francisco.
Tickets for individual travel by all routes.

Have Your Own

Dansant at Home

to the music of the

VICTROLA

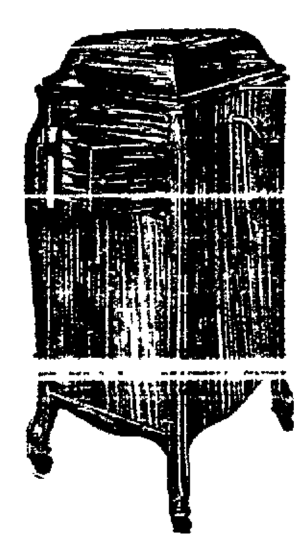

¶ Everybody is dancing these days—many have their own private little Dansants at home with the aid of the VICTROLA. Why not you?

¶ Get a VICTROLA today and invite your friends in to dance! Victrolas from $15 to $200 and on the easiest terms.

¶ We have all the best dance records—the Maurice Tango, the One Step, the Hesitation Waltz! the Castle Walk—let us advise you as to the best selection.

The $100 Victrola

Sherman Clay & Co.

STEINWAY AND WEBER PIANOS PIANOLA PLAYER PIANOS
VICTOR TALKING MACHINES SHEET MUSIC AND MUSICAL MERCHANDISE

FOURTEENTH AND CLAY STREETS, OAKLAND
KEARNY AND SUTTER STS., SAN FRANCISCO

CLAIMS RICARD THEORY AS HIS

Padre Wrong, However, in His Sunspot Ideas, Says Hicks.

ST. LOUIS, Jan. 28.—The Rev. Irl R. Hicks, the "Ill hs Annabal Man" of this city, who for more than forty years has been famous as a weather prophet, regards the weather forecasting system of the Rev. J. S. Ricard, California's "sunspot padre," as closely associated with the system so long employed by him.

"I do not overstate in saying that at least one thousand clippings and complete newspapers relative to Father Ricard's predictions and the basis upon which they are predicated have been sent to my desk within the last few months," says Hicks in commenting on the remarkable controversy that has arisen in connection with Father Ricard's sunspot theory. "It is somewhat amusing to me to see this old question thrashed out again so vigorously on the ... had occasion to go over this ground well nigh half a century ago, at which time newspapers and magazines all over central and eastern parts of this continent applied the X-ray to the 'Rev. Irl R. Hicks and his storm and weather forecasts.'

"I have no criticism to make of Father Ricard's work," continues Mr. Hicks, "except that he seems to make the sunspots a cause, and in the nature of things sunspots can't constitute an effect. The planetary disturbances are ... weather phenomena generally go on for months at a time when there are neither sunspots nor faculae. The sunspot results when the planetary causes are combined and excessive, always attending a period of great magnetic, electric and atmospheric convulsions."

HICKS IN DISCUSSION.

In the December edition of the celebrated St. Louis forecaster's magazine, 'Word and Works,' Mr. Hicks ... discusses Father Ricard's sunspot theory. At that time he said:

From time to time our good friends in California write us letters and send us newspaper clippings concerning the weather forecasts of the 'Father Ricard,' said to be connected with the Santa Clara University. Many of them ask us if this Rev. Father Ricard is a pupil of ours, saying that his theory explained in detail, is exactly similar to ours, and his storm periods, and his manner of announcing and elaborating them are almost identical with us.

"Through the courtesy of friends out in California we have before us at this writing marked papers from Sacramento and San Francisco containing statements by Father Ricard explaining the scientific basis of his theory and answering what seems to have been a criticism ... weather bureau man somewhere in that region. If we are to understand that these articles by Father Ricard are to be taken as explanatory of his storm and weather theory we do not wonder that so many of our California friends have asked us if he were a pupil of ours. Nearly forty years ago we published our 'Foundation Facts' broadcast over the earth, and every year since that time we have reiterated and elaborated these Foundation Facts in our almanac and magazine.

"If Father Ricard is an educator, a scientist and a teacher of the gospel, and especially if he is peculiarly interested in meteorological theories and discoveries we venture to say that he will hesitate to say that he has never had our work brought to his attention, and that he is not familiar with the foundation facts upon which, for almost forty years we have been basing our yearly storm and weather forecasts. In the newspaper article before us Father Ricard lauds the character and work of at least one weather prophet, but it would seem that he does not know us."

Further Mr. Hicks challenges Father Ricard to "face the record" and then say he has never been familiar with the Hicks theory.

Three sections, with top and base law book size, in solid oak, quarter-sawed golden finish, as illustrated $14.00
$2.00 down, $2.50 month

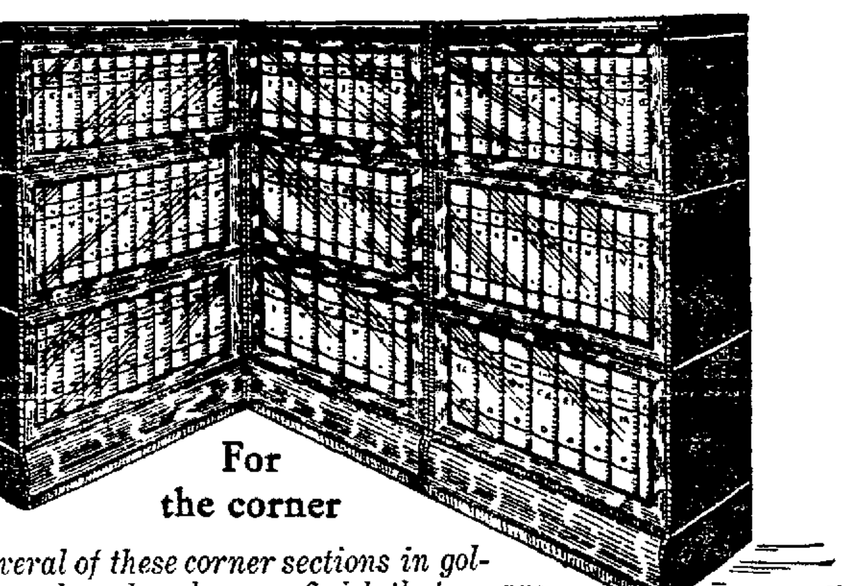

For the corner

Several of these corner sections in golden oak and mahogany finish that we are closing out at a 20% discount and on terms so easy that you would not miss the money. They fit closely in the corner and have slide glass doors and an adjustable shelf, also receding doors, as illustrated.

Globe-Wernicke sectional book cases fit anywhere

We are closing out several styles at a reduction of 20 per cent
Both mission and standard designs in the different finishes

We have arranged the cases that we are closing out on our main floor, using appropriate sections, making complete bookcases. They are in the mission fumed early English finish: also some in solid mahogany, plain and leaded glass doors. Slide door units, desk sections and art cabinet units. Handsome book cases for the home or office.

All offered at 20 per cent off the regular catalog price.
And on terms that will be satisfactory to you.

Dignified Credit — Jackson's — CLAY bet 13th & 14th Sts. OAKLAND

ANNOUNCE RESULTS IN FATTENING OF FOWL

WASHINGTON, Jan. 28.—After experimenting for more than two years in the commercial fattening of fowl for the market, the department of agriculture announced today that it has proven that mechanical labor saving devices reduce the cost of fattening both in the amount of labor and the proportion of skilled labor required. The use of such devices, it says, has enabled one man to care for 4000 to 5000 birds. A mixing machine is an especially good investment the department says. A portable feeding battery, it found, turns out the fowl in better condition, reduces the cost of labor per pound of gain and eliminates some of the bruising of birds by rehandling where stationary batteries are used.

JUDICIARY RECEPTION GIVEN AT WHITE HOUSE

WASHINGTON, Jan. 28.—The President and Mrs. Wilson gave the second of the state receptions at the White House last night in honor of the judiciary of the United States Government. Justices of the United States Supreme court, the judiciary committee of Congress and the judges of the various government tribunals were among the guests. Nearly 3,000 people were invited. The President and Mrs. Wilson were assisted by members of the Cabinet and their wives. The Marine band played, and the trio of parlors on the lower floor of the White House as well as the East room, were brilliantly illuminated and decorated.

"MOVIE" MAN KILLED IN PICTURING LIONS

NAIROBE, British East Africa Protectorate, Jan. 28.—An encounter with a lion caused the death here today of Fritz Schindler, a member of an American moving picture expedition engaged in ... natural surroundings in Africa.

CANNED GOODS EXPORT REACHES $20,000,000

WASHINGTON, Jan. 28.—Exports of canned goods from the United States during the year closed approximated the $20,000,000 mark, according to figures of the department of commerce made public today. Meats, fruits, vegetables, dairy products and fish made up the principal articles of export. They were shipped to all parts of the world.

Salmon, chiefly of Alaskan production, was the largest single item, the quantity of canned salmon sent abroad alone aggregating practically 8,000,000 pounds, valued at $7,000,000. Fruits came first, and then meats and vegetables.

Canned beef showed a remarkable falling off in exportation, having been about one-half as much as in 1912.

BURGLAR POSES AS CONDUCTOR, CAPTURED

TACOMA, Wash., Jan. 28.—Two receipts for room rent paid found this morning in the residence of William C. Hobart after the eleventh instance of the looting of a wealthy home led to the arrest of L. L. Grace as he was busy collecting fares in his capacity of conductor on a street car. Grace confessed, the officers say, to the long series of robberies, entrance in each instance being effected through breaking a window or door glass and then unfastening the lock or catch. These gained him the title of the "axe and shovel" burglar. He used his knowledge of the city to enter only wealthy homes.

He was traced by the name on the receipts inadvertently left behind in the Hobart house.

SHIPLEY RESIGNS.

PANAMA, Jan. 28.—W. F. Shipley, chief clerk of the subsistence department of the Panama canal, resigned yesterday. His resignation will become effective February 1.

BLACK AND WHITE AND WHITE AND BLACK BARRED

COLUMBIA, S. C., Jan. 28.—The lower house of the general assembly, after bitter dispute, has passed to the third reading a bill prohibiting white persons from teaching in negro schools or negroes from teaching in white schools. The bill fixes as a penalty a fine of not more than $500, or imprisonment for not exceeding 12 months. Governor Blease recommended passage of the measure.

A Plain Business Proposition

Can you afford to go on suffering from biliousness, sleeplessness, heart flutter and various other troubles so often brought on by coffee drinking, just because you like coffee?

Thousands have quit coffee and are using **Postum**, and to their joy find that the annoying coffee troubles have quickly disappeared. Not only that, but they find Postum a delightful beverage, with a rich flavor resembling that of Old Government Java.

Postum, unlike coffee, contains no caffeine nor other drug. Made only from clean, hard wheat, with a small per cent of New Orleans molasses, it is a pure, wholesome food-drink which can be freely enjoyed with benefit by all the family.

Postum now comes in two forms:

Regular Postum—must be boiled 15 to 20 minutes.

Instant Postum—is a soluble powder. A scant teaspoonful to each cup of hot water dissolves instantly.

The convenience of Instant Postum is apparent. But, when prepared according to directions both kinds are exactly the same. The cost per cup is about the same.

—Grocers everywhere sell both kinds.

If coffee don't agree, try POSTUM

"There's a Reason"

POWERS NOW UNDER FIRE

Gatesman for Pacific Mail Is Brought in to Discredit Witness.

SAN FRANCISCO, Jan. 28.—By means of the testimony of Larry Brennan, local gateman for the Pacific Mail Steamship Company, counsel for the defense in the Western Fuel trial, sought to discredit the statements of David Powers, the government's star witness. Brennan declared that Powers had approached him and had told him he expected to get between $60,000 and $70,000 from the prosecution of the coal magnates. It was just at the time that John L. McNab had resigned the office of United States Attorney because of alleged pressure brought to bear in Washington in behalf of the Western Fuel officials.

Powers denied that he had made such a statement, but Brennan cited the incident and also the fact that the pictures of McNab and the others concerned were being printed in the papers at the time. Yesterday afternoon Patrolman Galloway of the Southern Station was subpenaed on his beat and testified to the same details as given by Brennan. He had been present during a portion of the conversation.

Brennan, on being cross-questioned, asserted that Powers had mentioned to him the fact that an informer in New York had received $100,000 out of the sugar fraud cases.

When interrogated during his examination two weeks ago Powers admitted that Tidwell had promised him a share in the fines which the Government might impose.

CHANGING W. O. W. BALL ROOM INTO CONSERVATORY

Plans are being drawn by Fred D. Voorhees for a glass roof over the open-air ballroom of the Pacific building, W. O. W., Sixteenth and Jefferson streets. It will take about a week to complete the plans and the construction work will take about two weeks more. The new roof will be so arranged as to permit of its being opened in pleasant weather, thus preserving its open-air feature. Increased demand for the ballroom necessitated the improvements and these were authorized at the last meeting of the directors of the Woodmen's Building Association.

With the completion of the glass roof the ballroom will be decorated with potted palms, hanging baskets and wallboxes.

Adjoining the ballroom and so arranged as to be used as part of it is the Wigwam, and when the two rooms are used in conjunction there is dancing space for 300 couples. Double this number have been seated at banquets held in the two pavilions. There is a kitchen and service room in connection for the serving of suppers and banquets.

The Hiawatha Club, a recently organized dancing club, is planning on a big ball when the changes in the open-air ballroom have been completed. Mrs. Josephine Revan White is president of the club and Mrs. George M. Derrick secretary.

BEGIN TRIAL OF LEADER OF THE UNEMPLOYED

SAN FRANCISCO, Jan. 28.—William Thorn, leader of the unemployed, accused of rioting, appeared for trial today before Police Judge Crist. A jury was in attendance and the work of selecting 12 men to listen to the details of the street fighting resulting in the injury of several policemen was begun. Thorn has subpenaed 20 witnesses to testify in his behalf and the courtroom was crowded with sympathizers of the unemployed and police.

This is the second time that Thorn has appeared before Judge Crist, that jurist having first refused to try him, and later having been directed to do so by the Superior Court.

CABINET OFFICIALS TO RESIGN.

BERLIN, Jan. 28.—Count Charles Von Wedel, governor general of Alsace-Lorraine, and Baron Zorn Von Bulach, secretary of state, are about to resign, acording to the Cologne Gazette's well informed Berlin dis... two officials, if carried into effect, will be the result of the recent difficulties arising between the civil and military authorities at Zabern.

WHY DO TEACHERS HAVE GRAY HAIRS? EDUCATORS ANSWER

Why do school teachers develop gray hairs sooner than any workers in any other line of business, except peroxide manufacturers? They declare teachers do, and, according to Oakland school officials, many an Oakland teacher this side of forty has silver threads among the black or Titian or any other color that hair is heir to.

The reason, or one of them, may perhaps be found in the answers to examination questions which have been filed from time to time with the board of education. Among these are the following, a few chosen at random from elementary school papers:

"In flies there is danger of sickness, as they go and set on some dead animal and in garbage barrels, etc., and then they come into the pantry, go in the sugar bowl, bathe in the milk and come and sit on you.

"The brain is the northern part of the head.

"Flies are dangerous because they go into the pantry and sit on pies.

"One use for mosquitoes is that when they bite it pains you very much.

"The danger from dust is all kinds of Germans.

"Flies are dangerous because they wipe their feet on our cake.

"The intestines are in the southeastern part of the abdomen."

The teachers grow gray. Is it any wonder?

"WELFARE OF CHILD" TO BE SPEAKER'S TOPIC

Subjects pertaining to the welfare of the child will receive consideration at the Parents' Conference and Questionaire, which will be held tomorrow in the Shattuck Avenue Methodist Episcopal Church, under the auspices of the Women's Christian Temperance Union. The program will commence at 10:30 and will continue until 4:15. The sessions will be presided over by Mrs. Cynthia J. A. Jump, president of the organization. The speakers will be Mrs. Carrie Judd Montgomery, Mrs. A. J. Kennedy, Rev. William C. Poole of San Francisco, Raymond Hansen, Dr. Florence Sylvester, Mrs. E. Musselman of Berkeley, Mrs. C. W. Farrish, Mrs. Anna Marten De Yoe, Mrs. Lucy ... Young and Roscoe D. Jones. At noon there will be a basket luncheon, which will be provided by the members of the union. Coffee will be served by the church.

The order of the program follows:

10:30 a. m.—Devotional, "The Mother's Mission, How Meet It," Mrs. E. Musselman. Original poem, "The Mother's Prayer," Mrs. C. W. Farrish. Symposium—How Can the Mother Help Her Home Life. (a) As a Temperance Woman, Mrs. Anna Marten De Yoe. (b) As a Confidant to her Children, Mrs. Lucy McCuntie; (c) As a Music Lover, Mrs. C. P. Moore; (d) As a Civil Service Worker, Mrs. R. C. Young.

11:20 a. m.—"What Are a Mother's Legal Rights?" Roscoe D. Jones.

12 a. m.—Noontide prayer, adjournment.

2 p. m.—Devotional, "How Develop Faith in a Normal Way?" Mrs. Carrie Judd Montgomery.

2:20 p. m.—"How Can a Mother be Saved from Brain Fag?" Mrs. A. J. Kennedy.

2:40 p. m.—"What Methods are Most Practical for Religious Education in the Home," Rev. Wm. C. Poole of San Francisco. Solo, Mrs. Irma Randolph.

3:15 p. m.—"How Can we Meet the Problems of our Growing Boys and Girls?" Raymond Hanson, Secretary Boys' Department, San Francisco Y. M. C. A.

3:45 p. m.—"Physical Education of the Child from Infancy to Adolescence. How Meet It?" Dr. Florence M. Sylvester.

4:15 p. m.—Adjournment.

State Superintendent Mothers' Meeting, Mrs. E. Musselman, Berkeley, county superintendent, Mrs. C. J. A. Jump, Oakland; city superintendent, Mrs. A. J. Kennedy.

BURGLARS FIND LITTLE LOOT FOR NIGHT'S WORK

Burglars broke into the home of Mrs. M. Cox, 1719 Castro street, and looted the place. A watch, two rings and other jewelry valued at $100 were stolen.

The home of H. Spillman, 502 Jefferson street, was entered last night and jewelry valued at $50 stolen.

Other thefts were reported as follows: Ella King, Marquise hotel, Tenth and Franklin streets, rooms entered and watch stolen.

Gus Luis Karafotias, 366 Tenth street, room entered and clothes stolen.

R. Garnett, 3600 Broadway; home entered and ransacked, but nothing taken.

A. E. Anderson, 538 Perkins street, house entered, but nothing taken.

Impure Blood

instantly suggests the remedy, HOOD'S SARSAPARILLA. A word to the wise is sufficient. Buy ... get Hood's Sarsaparilla, the true blood purifier, prepared only by C. I. Hood Co., Lowell, Mass.

FUNERAL SERVICES FOR OLD OAKLAND RESIDENT

Six sons bore the body of John Mullen, an Oakland pioneer, to his last resting place in St. Mary's cemetery yesterday. The funeral was held from Sacred Heart church, where a high mass was celebrated.

Mullen, who died at his home, 4603 Shattuck avenue, Saturday night after a fortnight's illness, had lived in Oakland since 1868. He had been married for 52 years, having celebrated his golden wedding anniversary two years ago, and had twelve children, all of whom were at his deathbed, and seven grandchildren. He was 74 ... way, Ireland.

Rev. Father Serda, pastor of Sacred Heart church, who officiated at the funeral, was a life-long friend of the decedent and had baptised nearly all of his children, ten of whom were born in Oakland.

For many years Mullen was an employe of the Southern Pacific and of the Water Company under Chabot. He retired from active work several years ago. The dead man had a wide circle of friends in this city. He is survived by a widow, Mrs. Catherine Mullen and the following children: Mrs. Charles Dougery, Miss K. E. Mullen, Miss Julia Mullen, Miss May Mullen, Mrs. E. H. Cough, T. Mullen, F. J. Mullen, J. P. Mullen, J. W. Mullen, P. E. Mullen, T. S. Mullen and M. P. Mullen.

ROB 15 OAKLAND STORES FOR SOUTH SEAS TRIP

Preparatory to starting out for the South Seas in search of adventures, two boys, Frank Silveira and Alfred Perry, aged 12 and 14 years, committed thefts in fifteen Oakland stores to obtain provisions for the trip. The boys were captured last night while practicing with a 22-caliber revolver which they had stolen from the Pioneer Loan office in a room in the Cosmopolitan hotel in Eighth street.

The two boys will be charged with burglary, and will be certified to the Juvenile court. According to the police they are guilty of shoplifting in the following stores: Schleuters, Taft & Pennoyer, Hale Bros., the Novelty Store, Paul Carrolls, the Arcade drugstore, Pioneer Loan office, two Owl drugstore branches, Osgoods, the cigar stand in the Bacon block, Bowman's drugstore, the Pierce Hardware store and Goldberg Bowen Co.

FILMS AS ADVERTISERS.

A weekly film devoted exclusively to photographically perfect motion pictures of events and scenes in the east bay cities is in course of preparation by the California Motion Picture Corporation, which has its main offices at 356 Pine street, San Francisco.

The weekly pictures are to deal with every important happening in this city, Berkeley, Alameda, Piedmont and other cities of Alameda county which is worthy of recording on a film. Hereafter all public events will be photographed for the "Oakland Weekly" and any big fire, train ... will be filmed immediately for the weekly.

The Oakland Weekly is to be shown exclusively at the Broadway theater every Sunday, Monday and Tuesday in addition to the regular bill. But for the inclement weather, the first weekly film of local events would be shown this week. It is anticipated that the weekly will be ready shortly after the first of February.

This weekly film of east bay events will be of the greatest possible advertising value to Alameda county, as it is to be sent to ... out the state.

Oakland Rubber Stamp Co.
1752 Broadway. Phone Oak. 7814.
—Advertisement.

USE "CASCARETS" IF CONSTIPATED

Gently Clean Your Liver, Stomach and Clogged Bowels While You Sleep

Get a 10-cent box.

Take a Cascaret tonight to cleanse your Liver, Stomach and Bowels, and you will surely feel great by morning. You men and women who have headache, coated tongue, can't sleep, are bilious, nervous, upset, bothered with a sick, gassy, disordered stomach, or have backache and feel all worn out. Are you keeping your bowels clean with Cascarets—or merely forcing a passageway every few days with salts, cathartic pills or castor oil?

Cascarets immediately cleanse and regulate the stomach, remove the sour, undigested and fermenting food and foul gases; take the excess bile from the liver and carry off the constipated waste matter and poison from the intestines and bowels.

Remember, a Cascaret tonight will straighten you out by morning. A 10-cent box from your druggist means healthy bowel action, a clear head and cheerfulness for months. Don't forget the children.

—Advertisement.

FIRE ARROWS INVENTED FOR AEROPLANE FLYERS

PARIS, Jan. 28.—A petrol arrow, cylindrical in shape, weighing two pounds and containing a quarter of a pint of petrol, has just been invented for use as an aeroplane missile by an engineer of Lyons named Guerre. When the missle strikes the object a special igniting apparatus fires the petrol. The inventor says that a fleet of aeroplanes armed with these will be able to blow up a powder magazine or fire a town.

WANT COUNTRY PROTECTED.

STOCKHOLM, Jan. 28.—Twenty thousand peasants will arrive here from the provinces on February 6. They will march to the palace and present to the king and the premier petitions in favor of strengthening the navy and the country's defensive forces.

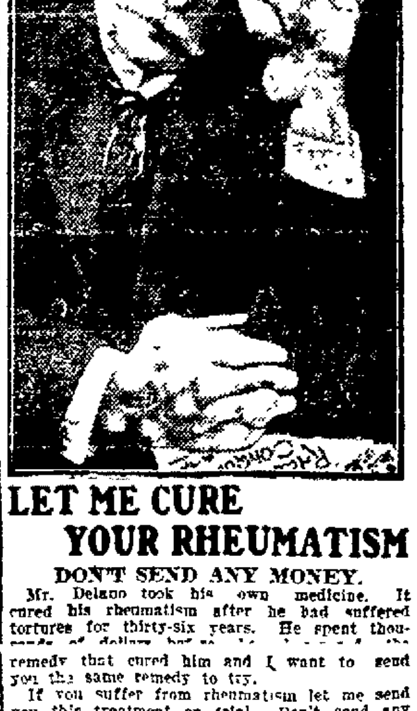

LET ME CURE YOUR RHEUMATISM

DON'T SEND ANY MONEY.

Mr. Delano took his own medicine. It cured his rheumatism after he had suffered tortures for thirty-six years. He spent thousands of dollars ... remedy that cured him and I want to send you the same remedy to try.

If you suffer from rheumatism let me send you this treatment on trial. Don't send any money. I want you to see for yourself what it will do. The pictures show how rheumatism twists and distorts the bones. Maybe you are suffering the same way. Don't. You don't need to. I have the remedy that I believe will cure you and you can get it for the asking. If you are satisfied that it has helped you, send me the price, one dollar; but remember that I do not want your money unless you feel free to send it. Write me today. F. H. Delano, 127 D Delano Bldg., Syracuse, N. Y. —Advertisement.

PATENTS — 911 Crocker Bldg., S.F.